OUR PHONE NUMBERS
Business Office—206
News Office—205
Always At Your Service

The Coshocton Tribune

THE WEATHER
lowed by showers and possibly thunder storms Tuesday and in extreme north portion tonight. Warmer.

FULL INTERNATIONAL NEWS SERVICE NEWS REPORT AND TIMES-AGE CIRCULATION BOOKS OPEN TO ALL

VOL. XV, NO. 238. MONDAY AFTERNOON, MAY 5, 1924. THREE CENTS

AGED WOMAN IS RUN DOWN BY AUTO

Co. Commissioners Open Bids for Improvement of Five Road Sections

Work to Be Begun Immediately and All Will Be Completed in Next Two Months—Brick Road Between the Bridges to Be Repaired

Twenty-one bids for the improvement of five pieces of roads were received by the county commissioners Monday morning. Two other bids were irregular and were not considered.

Only one bid was received for the gravelling of Road 11 in Keene-tp. It was submitted by R. G. Wolfe. The estimated cost was placed at $13,644.68. Wolfe's bid was $13,295 30.

The contarct for graveling Roads 151, 153 and 5 in Lafayette and Oxford-tps was awarded to Virgil Kleinknecht at his bid of $2,923.20, the lowest bid out of five submitted. The other bids were: George W. Heinrich, $2,672; Lee O. Shaw, $2,856; McClary and McGregor, $2,671.20, and William Markley, $2,936.40. The estimated cost was $3,024.

R. H. Daugherty, at his bid of $7,656, was awarded the contract for repairing Road 1 in Mill Creek-tp with gravel C. W. Teale put in the only other bid, $8,791.20. The estimate was $9,081 60.

Brillhart and Wright were low bidders on the contract for Road 172-A in White Eyes-tp. Their bid, $3,421.16, was $941 84 lower than the estimated cost of improving, $4,263. The following other bids were received: J. I. Kleinknecht, $4,263; C. W. Teale, $3,986 43; McClary and McGregor, $4,065.45; Lee O. Shaw, $3,658.35, and Henderson Brothers, $3,867.90.

At their bid of $3,757 50, McClary and McGregor received the contract for gravelling Roads 171 and 178 in White Eyes-tp. The estimated cost was $4,509.

Other bids received on the latter roads were: C. W. Teale, $4,163.31; Brillhart and Wright, $4,025.36; Virgil Kleinknecht, $4,025.36; Lee O. Shaw, $3,832.65; Henderson Brothers, $4,058.10, and R. H. Daugherty, $4,358 70.

Work of improving will be started immediately, it is promised, and all of the above jobs will probably be completed at the end of the next two months. Most of the improvements are to be made with gravel. On a few of the roads a layer of stone will be laid, then covered with gravel. All are to have three and one-half foot berms on each side

A start will be made within the next few days to repair the brick road between the Roscoe and Coshocton bridges. McClary and McGregor are the contractors.

City Dumping Ordinance to Be Enforced

Observe the dumping refuse ordinance of the city.

That's the request of Mayor H B. Heaton and local Health Officer Glenn Smith.

The city's dumping grounds are located in the forks, between Roscoe and Coshocton The local healther said Monday that any person or persons caught dumping refuse other than at the city's dumping grounds will be prosecuted.

He further said that watchmen over the city will be on the lookout for violators of this ordinance and those who disobey the law will be reported to the mayor.

Miller Infant Dies at Chili

The infant son of Mr. and Mrs. Clarence Miller, near Chili, died this morning at 7 o'clock from pneumonia. The baby was six months old.

The funeral services will be held Wednesday afternoon in the Burkhart church, near Keene. Burial will be made in that cemetery.

MINOR OPERATION

Neal Francis, son of Mr. and Mrs. F. W. Lapp, Conesville, underwent a minor operation at the City hospital, Monday. Dr. C. M. Neldon and Dr. T. W. Lear performed the operation.

HEAVY VOICE AND BREATH COST $50 FINE

Disturbance at Park Dance and Intoxication Lead to William Bullard's Arrest

William Bullard, aged 35, of Coshocton, was arrested late Saturday night for intoxication and disorderly conduct. When arranged before Mayor Harry B. Heaton he pleaded guilty, was fined $50 and costs, which he paid, and was set free.

The charge was filed by Manager Dick Johns of the Coshocton Lake Park. Bullard, it was reported, raised a disturbance at the Saturday night dance at the park by speaking in loud tones. He came to Coshocton, however, before being arrested.

Manager Johns said today that quiet and order will be preserved at any affair that is held at the park. A close watch will be kept by him over those taking part in the amusements and any such instances of misconduct will be promptly reported to the police, he declared.

Zanesville Girls Held in Detroit with Young Men

DETROIT, Mich., May 5.—"A girl must live. What matters love as long as food and shelter are provided."

This terse, sophisticated philosophy of life was expressed today by Mary Gill, petite and attractive young girl held at the women's detention home, charged with contributing to the delinquency of Leila Foster, 16, who came to Detroit with her from Zanesville, Ohio, where the two girls had run away from their homes.

The girls were arrested with two young men, Myron Collins, 18, and Oliver Mimmons. They were living in an apartment as two married couples, police say.

Pneumonia is Fatal to Child

Death came to Joseph Alan Frederick, 3 years, son of Mr. and Mrs. Andrew Frederick, of Roscoe, Sunday afternoon at 2 o'clock. The child died from pneumonia following whooping cough

The baby had been ill since January.

Joseph Alan was born on May 13, 1921. He was the twin brother of Janet Ellen, who preceded the brother to the grave two years ago Janet lived to be 10 months old

Besides the parents the following brothers and sisters survive: Erma, Harry, Elsie, Paul, Audrey and Billy.

Funeral services will be held at the late home in Roscoe Tuesday afternoon at 2 o'clock in charge of the Rev. H. A. Coffman, of Roscoe M. E. church. Interment will be made in Oak Ridge cemetery.

Wets to Conduct Drive in Gotham

NEW YORK, May 5.—A campaign to enroll 100,000 persons in a monster "light wine and beer" demonstration during the Democratic national convention next month was started here today.

It follows the formation of a new organization, the "Light Wine and Beer League of America," which announced it has but one purpose—to "legalize light wines and beer of a reasonable alcoholic content."

It was announced that 2,200 persons had enrolled as charter members and that organization committees have been formed in 17 other states.

IT'S A DAUGHTER

A daughter was born to Mr. and Mrs. John Kinney, Conesville, this morning.

U. S. DRY UNIT WAS PUT TO BOOTLEGGING

Government's Right Hand Did Not Know What Left Was Doing, Witness Declares

THOUSANDS OF GALLONS

Federal Judge's Relatives Got Some; Criminal Action is Considered Against Daugherty

By WM. K. HUTCHINSON

WASHINGTON, May 5. — The Daugherty investigation today ranged from tales of unusual liquor deals in Chicago to charges of irregularities in the prosecution of anti-trust suits by the department of justice under Harry M. Daugherty

Charles A. Williams, Chicago, attorney, told of the distribution of thousands of gallons of liquors to stockholders of the Groomes & Ulrich company, a Chicago wholesale liquor house. The liquor, he said, were delivered by the prohibition unit.

The committee first held an executive session to discuss the advisability of preparing a partial report to be submitted to the senate. Senator Brookhart, Republican of Iowa, chairman, proposed the report be filed with a recommendation that the senate ask the new attorney general to lay the evidence before a federal grand jury for criminal action against Harry M. Daugherty. No decision was reached.

Williams said he was a Chicago ward leader for the Brunade faction of the Republican party in

(Continued on Page Eight)

Gary Describes Pooling Methods in Stock Market

NEW YORK, May 5.—Declaring that speculative conditions in Wall-st. expect too much influence on the country as a whole, Judge E. H. Gary, chairman of the United States Steel Corporation today sharply criticised the methods of professional and pool operators in the stock market.

Fraud and misrepresentation have sometimes been resorted to he asserted, in an interview, to influence the outside public and sales on the exchange where fictitious Methods of pool operation were described as follows.

"A number of brokers or professional speculators, or both, form a pool with cash subscriptions in the amount agreed upon."

The pool then begins to leisurly buy a certain number of shares of stock, he said. The next step is to influence a decrease in the selling price and, in doing this, frequently misrepresentation are circulated. Sometimes these were based on a fact and sometime manufactured, but omitted to state favorable facts and figures, he asserted. When the prices are considered low enough the pool was filled he declared, and later the same tactics were used to "bull" or increase the market prices.

Gary said he believed the New York stock exchange and other exchanges had always endeavored to eliminate pool operations, or a "cornering" of the market, but that in his opinion the efforts have not fully succeeded. He believed, he said, that there were times when reported sales were purely "wash sales" which meant that the same interests controlled both sale and purchase.

He added that he thot "the large majority of brokers are honest and dependable, that the members of the stock exchange are high toned and reliable and the exchange itself in its management is intended to be above reproach."

HOURLY TEMPERATURES FROM LAST MIDNIGHT

Following are the hourly temperatures secured from the Ohio Service steam plant: 1 a. m. 42; 2 and 3 a. m. 40; 4 a. m. and 5 a. m. 39; 6 a. m. 38; 7 a. m. 40, 8 a. m. 45; 9 a. m. 50; 10 a. m 54; 11 a. m. 59; 12 noon, 64; 1 p. m 68; 2 p. m. 21c, 3 p. m. 72.

Opinion Sharply Divided Over Butler's Attack on Prohibition

NEW YORK, May 5. — How sharply public opinion is divided on the question of national prohibition was brot forcibly home today to Dr. Nicholas Murray Butler, president of Columbia University from two sources: the country and the college.

Dr. Butler learned that the students at Columbia are sharply divided into two factions by his address declaring prohibition has failed and that the dry laws should be repealed. So are their parents.

At the same time he was receiving letters from all parts of the country lauding him upon his courageous and "sensible" stand against prohibition.

Parents of some of the students indicated they would cause the withdrawal of their sons and daughters from Columbia unless Dr. Butler retracts his remarks. The students themselves held meetings. Those aligned against Dr. Butler decided that altho they differ with the prexy's stand in his personal opinion it did not justify them in resigning. The group supporting Dr Butler asserted he was right "in bringing to the attention of the nation the widespread disrespect for law which has resulted from prohibition."

From the country there continued to come an avalanche of letter and telegrams, some critical of Dr. Butler's stand, a great many—

(Continued on Page Five)

WOMAN HURT IN RUNAWAY

Is Taken to Hospital Following Accident; Daughter Escapes Uninjured

Mrs. George Beaver, Fresno, is confined to the City hospital suffering from a fractured left ankle and bruises as a result of a runaway accident Saturday night

Her horse became frightened at an automobile near her home and ran away with her and her daughter in the buggy. Mrs Beaver was thrown out, it was reported. Her daughter was not hurt.

Dr. J. W. Shaw was called and dressed the injury. She was later moved to the hospital.

ROUND WORLD

LONDON, May 5—The Portuguese long distance flyers have reached Karachi, India, thus completing one half of their scheduled journey, said a Central News dispatch from Lisbon today.

MADRID, May 5—The captain general's office was a scene of great activity today preparing for the trial of four mail robbers who killed two clerks on the Cordova Express. It is expected the death penalty will be demanded for all four.

MADRID, May 5—Despite his extensive wealth, Juan Belmonte, formerly a famous bull fighter, announced today he would return to the arena.

LONDON, May 5—Forty-six persons were killed and village demolished in the Hardoi district of India by a hurricane, said a dispatch from Allahabad today. There was a heavy loss of livestock.

HONGKONG, May 5—Chinese pirates attacked a Portuguese ship killing the captain and an Indian guard and kidnapping 40 passengers, according to information received here today.

America Won't Supply Planes to Cuban Gov't

WASHINGTON, May 5. — The ten airplanes which the Cuban government desired to buy from the United States to aid in crushing the revolution in Santa Clara province will not be furnished, it was learned authoritatively here today.

Military authorities have decided the army air service is too shy on material itself to fill any such order.

The other supplies of small arms and ammunition desired by Cuba probably will be furnished out of surplus army stock.

May 11 Will Be "Mothers' Day"

COLUMBUS, May 5—Governor Donahey issued a proclamation today setting aside Sunday, May 11, as "Mothers' Day"

The chief executive urged that the people of Ohio on that day "pay homage to her who gave us birth, nutured and reared us, and loved us only as a mother can."

SCHEIBE WILL FILED

The last will and testament of Anna Scheibe, deceased, of Layland was filed in probate court today

First, it is directed that all just debts, doctors' bills and funeral expenses be paid

The sum of one dollar each is bequeathed to a grand-daughter, Jesse Hartford, and a daughter, Phoebe Girard. The balance of the estate is bequeathed to Fay Mary Scheibe, a grand-daughter.

ELYRIA—Naomi Jewel Kothe, three, and her eight-year-old brother, Lewis James Kothe, have the distinction of having eight grandparents, five grandmothers and three grandfathers. In addition they have five great-great-mama.

TO IMPROVE WALHONGING NEWARK-RD.

Bids have been received by the state highway department at Columbus on inter-county highways No. 411 road improvement, being four miles of what is known as the Newark-Walhonding road in Hanover and Perry-tps., Licking-co.

Bids were asked for four different classes of material, reinforced concrete, Kentucky Rock, Kentucky Rock with concrete base and brick There were six bids as follows, G. W. & E. N Purdan, Kentucky Rock with concrete base, $167,329 11; A M. Brooks Company of Newcomerstown, brick, $186,261.13; Erwin Hauser & Erwin, reinforced concrete, $146,483 66; Reichelderfer Construction Company of Circleville, reinforced concrete, $146,183-44; brick, $185,213.46; J F. Stamhaugh, Ada, reinforced concrete, $142,677.51, brick, $185,113.46; B F. Bolin, Columbus, Kentucky Rock with concrete base $178,149 34, brick, $188,408.26.

The contract will possibly be awarded within the next ten days and work will be commenced early in the summer.

Wright Funeral Services to Be Conducted Tues.

Funeral services will be held at the late residence on the Willow Brook-rd, Tuesday afternoon at 12 30 o'clock for Mrs. Christina Wright, aged 73, wife of Allen M. Wright. Rev. Kaufman will officiate.

Mrs. Wright's death was due to infirmities of age. She died Saturday night at 10:30 o'clock at her home on the Willow Brook rd

She was a member of the Roscoe M E church for many years

There are surviving, her husband, the following step-children—J F. Wright, this city, Mrs Samuel Foster, Roscoe, Mrs. H. A Taylor, of Youngstown and J D Wright, of Warren. One sister, Mrs Barbara Patterson, of Newcomerstown, also survives.

Interment will be made in Wagner cemetery, near Isleta, preceded by short services to be held at the grave in charge of the Rev C C Erwin.

PATTERSON EXAMS

The Patterson eighth grade examination announced, Saturday, to be held at Center school, Crawford tp, Wednesday, May 7, will be held at Chili school instead.

Eighth grade examinations will also be held at Plainfield and Nellie, Wednesday These places were omitted in Saturday's announcement. Other places of examination are Keene, Conesville, Roscoe, Blissfield, West Lafayette, West Carlisle and Walhonding.

The examinations at Plainfield and Keene will be restricted to pupils of Linton and Keene-tps, respectively. Pupils from other townships may take the examination at places most convenient, according to County Supt. H. B. Pigman.

COOLIDGE HAS NO OPPONENTS IN MARYLAND

Primary Election Interest Centers on Congressional Race; Contest Bitter

WOMEN ARE PROMINENT

Democrats of State Enter No Candidate for President; Bribery Charge Factor

BALTIMORE, Md., May 5.—With President Coolidge the sole candidate for the Republican presidential nomination, chief interest in Maryland's statewide primaries centered today in the sixth district where bitter contests have developed in both parties over the congressional seat now held by Frederick N. Zihlman, Republican, of Cumberland.

Investigation by congress of bribery charges against Zihlman spurred the ambitions of numerous politicians to unseat him. The odds are in favor of Zihlman's renomination, but he is opposed by Thomas L. Dawson, of Montgomery-co and Joseph W Wolfinger of Washington-co. The Democrats have four candidates in the district: David Winebrenner of Frederick-co; T. W. Coon, of Cumberland; Frank W. Mish, of Washington-co and Andrew J. Cummings, of Washington-co.

There is no statewide Democratic presidential contest.

Women of both parties will play an important part in the primary. Nine women, five Republicans and four Democrats are candidates for delegates to the state convention.

Commencement Exercises Fri. at Keene H. S.

Following is the program of the Keene high school commencement to be given in Keene auditorium, Friday evening, May 9.

Music

Inovation, the Rev. George F. Stewart, of Keene Presbyterian church

Salutatory, Ira Scheetz.

Class history, Anna Klein.

Music.

"The Call to Action," Marion Scheetz

Valedictory- "Happiness," John W Karr.

Music

Class address, A. W Elliott, superintendent of the Mt. Vernon schools

Music.

Presentation of diplomas, O R. Crawford.

Music

Benediction, the Rev. L. R. Sibley of Keene M. E. church

Music will be furnished by the Coshocton K of P orchestra, under the direction of Ortello Frederick. Mrs Joe Williams, of Coshocton, will also sing to the accompaniment of the orchestra.

Funeral for Twenty Mine Victims Mon.

WHEELING, W Va, May 5 Daylight today found preparation under way here for the largest funeral ever held in the city There will be 20 corpses, over which Monsignor O. H Moye will conduct a funeral service under a tent at Mount Calvary cemetery, all victims of the Benwood mine disaster There are to be a number of other funerals today aside from the service for 20 at Mt Calvary

This morning the toll of bodies recovered from the mine still stood at 115, with the search continuing unabated. That the death toll may reach 120 is possible

The Benwood mine of the Wheeling Steel Corporation, idle since the mine disaster, resumed today, arrangements being made to have a fuel supply shipped in from other mines of the corporation.

MAJOR OPERATION

Mrs. Edward Stroup, New Bedford, underwent a major operation at the City hospital, Monday. The operation was performed by Dr J W. Shaw, Dr E M. Wright and Dr. Berkey, of Baltic.

Both Legs Broken And in Serious Condition; May Not Live, Report

CONTINUE HUNT FOR AVIATORS

Remaining Army Fliers Will Proceed on Their Round-the-World Cruise At Once

CORDOVA, Alaska, May 5—As his three flying companions prepared at Atka Island for the next jump in the United States army round the world flight, Major Frederick L. Martin, commander of the expedition and his mechanic, Staff Sergeant Alva Harvey, remained unaccounted for.

Searchers at Chignik today had about concluded that the Seattle, flag plane of the air cruise must have come down on the Behring Sea side of the Aleutian peninsula and the coast guard cutter Algonquin was expected to proceed to Dutch Harbor, refuel and take up the search for the missing airmen along the torturous northern coast line.

Such meager reports concerning the missing flyer as have reached the searchers at Chignik all tend to indicate that Major Martin

(Continued on Page Five)

Youth Arrested For Peeping in House Window

James Milligan, 17-year-old Coshocton boy, was arrested Sunday night by Officers Roy Sheeley and Ed Hankins for "peeping." The boy was caught looking in the windows of the home of Mrs. Young near the Emmanuel Evangelical Lutheran church, corner Walnut and Seventh-sts. According to reports to police, he was also seen there on the night before.

The boy was kept in the city prison Sunday night. When taken before Mayor H B Heaton he declared that he had been waiting for a man whose name he did not know. He would not tell the mayor what business he was to have had with the man, but later when he was taken before Probate Judge Milo C. Ely he said he was waiting to buy a drink

Young Milligan was placed in the county jail Monday forenoon and will likely be again brot before the probate judge this afternoon.

Isaac B. Rigby Dies at Baltic Early Monday

Death due to a complication of diseases claimed Isaac B. Rigby, aged 65, at the home of a distant relative, Jacob McQueen, of Baltic, this morning at 6 30.

He had been in poor health for the past several months

Mr Rigby had been a farmer in the Baltic vicinity for several years. He was born in Tuscarawas co.

There is surviving one brother, John Rigby, of Canton

Mr Rigby was unmarried

Funeral services will be held at the McQueen residence Wednesday afternoon at 2 o'clock

Interment will be made in the Flat cemetery

Parents to See Students' Work

Parents who will see the junior high school play, "The Windmills of Holland," at the high school auditorium Tuesday evening, are invited to inspect the work of the junior high school pupils which is on display in school building

UNDERGOES OPERATION

Mrs. Clarence Holt of the Tiverton vicinity underwent a minor operation at her home Saturday The operation was performed by Dr. Cureton of Walhonding and Dr. Dillon of Warsaw.

Mrs. Charlotte Wright Struck by Car Driven by Boy—Another Auto Obstructed View, He Says—Claims He Sounded Warning

Mrs. Charlotte Wright, aged 76, south Ninth-st, was confined to the City hospital Monday in a serious condition suffering from injuries received when she was struck by a Davis touring car driven by James Croy, Jr., aged 15, son of Mr. and Mrs. James Croy, Fair-st.

Physicians were unable to determine today whether or not she will recover.

She is suffering from two broken legs and bruises, the right leg being broken in two places. Both legs were broken just above the ankles.

The accident happened as Mrs. Wright had attempted to cross south Ninth-st in front of her home, it was learned. The touring car was going south on south Ninth-st.

Miss Rosetta Seward, an eye witness said she believed that the boy was speeding. The lad said he honked his horn. Miss Seward aided in picking the woman up after the accident.

Mrs. Croy said that her boy told her that he could not see the woman before he struck her as an automobile, which was parked in front or near the Wright residence obstructed his view. The boy also told his mother that he saw the woman descending the steps of her home and after that he did not see where she went until the car bumped her. Mrs. Croy believes that the left steps on the car hit the woman and fractured her legs. Mrs Wright lives on the east side of south Ninth-st.

The boy's mother also said that James had told her he was on the right side of the street going south. As soon as he struck the woman he went back to where she lay on the street and by that time neighbors picked her up and took her into her home, Mrs. Croy said. The lad also said that another car was coming in the opposite direction at the time. Mrs. Croy said that her son claimed that he applied his brakes as soon as possible.

The boy's mother had sent him on an errand to a local hardware store and it was when he was returning home when the accident happened

Dr. J. G. Smailes and Dr. E. C. Carr attended the woman. Later she was removed to the hospital. The accident occurred at 3 o'clock Saturday afternoon and she was taken to the hospital a short time later.

Autos Collide; One is Damaged

A Chevrolet touring car, said to have been driven by Ernest Stoker, north Fifteenth-st, was slightly damaged Sunday evening, when it and a Paige touring car driven by T H Wheeler collided on the Coshocton-West Lafayette-rd, east of the Morgan Run crossing

Stoker, according to passing autoists, passed Wheeler, but evidently misjudged the speed of the car they were passing and cut in to the right too quick

The Wheeler car struck the one driven by Stoker, and threw the rear end of it forward, heading it into the bank on the right hand side of the road The right rear tire was blown off, and the right rear fender mashed.

IS UNIMPROVED

No signs of improvement were noticed Monday in the condition of Mrs. Maro Valentine, East Vine-st, who is at present confined to St. Luke's hospital in Cleveland.

Mr and Mrs. Charles Crown, south Seventh-st and Mr. Valentine spent the week-end at the bedside of Mrs. Valentine.

MARRIAGE LICENSE

Loren Peters, 24, farmer, Isleta, Route 1; Mabel Burrie, 24, daughter of Paul Burrie, Coshocton. Justice D. P Binning.

NEWSPAPER ARCHIVE®
NEWSPAPER ARCHIVE®

PASTIME *Tomorrow Tuesday* *Admission 10c - 25c*

MILTON SILLS In

"the Last Hour"

WEDNESDAY, THURSDAY AND FRIDAY

Matinee 10c & 25c——ADMISSION——Night 10c & 30c

Crabbe Appoints Counsel in Case of Loan Concerns

CLEVELAND, May 3—Three special prosecutors named today by Attorney General Crabbe on Monday will begin a sweeping probe to determine whether or not grand jury action is warranted in connection with the tangled affairs of The Municipal Savings and Loan Company in which $1,400,000 of county funds were deposited, The Representative Realty Co., and subsidiary organizations, engaged in building and selling houses on land contracts in Cleveland suburbs. All of the companies are in the hands of receivers named by the common pleas court. Crabbe named Clucas W. Collister, Charles Highley and David E. Green to have charge of the probe.

"My aim will be to convict the guilty and to protect the innocent," Crabbe said, in announcing his selection of special counsel before the Cleveland bar association. The governor ordered this investigation and it will be prosecuted to the end that guilt be punished if found."

Natureopathy to Be Practiced by Chas. McManus

Natureopathy will be presented to Coshocton people for the first time by Charles R. McManus, a native of the city, who has opened a new office in the Henderson Building at 611½ Main-st.

Natureopathy, McManus explained Saturday, is a science of drugless healing which has culled the kernels from many other methods of drugless treatment. He studied the science under its founder, Dr. Louis Blumer, at the Blumer College of Natureopathy at Martford, Conn.

McManus' new office is equipped for the ministration of electrical heat and light treatment and other forms pecullar to his science.

Dawes Plan is Chief Issue in German Contest

BERLIN, May 3.—The German political campaign, incident to tomorrow's general election, wound up tonight with feverish oratory thruout the entire republic. The Dawes reparation plan was the chief issue.

Nationalists oppose the plan. Chancellor Marx and Foreign Secretary Stresemann favor it.

Representatives of the "middle parties" spoke in favor of the Dawes plan saying it will free the Rhineland and Ruhr from foreign military domination.

Members of the extreme right and left parties have been concentrating their fire against the chancellor and the foreign secretary. Nationalist orators agitated for the overthrow of the Dawes plan as a "second Versailles treaty."

Communist speakers assailed the Dawes plan on the grounds it "delivers the German workers in the hands of allied-American slave drivers.

There will be a total of 51 parties participating in the election. Only members of the Reichstag will be chosen. It does not affect the presidency. The campaign which was in progress for weeks, has been fought out with the bitterest personal rancor. There were numerous street attacks in which several persons were killed and hundreds wounded.

The city was flooded with leaflets. Agitators orated at nearly every street corner during the evening. Buildings were covered with flags. Motor cars dashed thru the thorofares at top speed bearing orators from one meeting to another or distributing propaganda.

Airplanes hovered over head dropping propaganda sheets.

In the poor quarter there was a Communist procession with the marchers attired in red suits. The paraders handed out free food with placards reading—

"From our Russion brothers."

A curious feature is that the women held the balance of power, outnumbering the male voters by 3,000,000. It is estimated that there is a grand total of 36,000,000 voters to elect 460 members of the Reichstag. There are approximately ten candidates for every Reichstag seat. There are strong indications that the Nationalists will gain considerable while the Socialists will probably lose some strength. Gen. Ludendorff, Admiral Von Tirpitz and other prominent wartime figures are candidates.

Ludendorff, however, has announced he will not serve if elected.

BOY SCOUT NEWS
BY HAMMILL

One of the big events of the Scout show each year is the wall scaling contest. According to the rules of the contest, eight boys must start 50 feet back from the wall and at a given signal, run to the signal, run to the wall, scale it without any aid from additional equipment and race to a point 50 feet on the other side.

The national time for this event is 13 seconds. Columbus, Ohio's crack team makes it in 22 seconds and the best time made last year was 25 seconds. The event was won last year by Troop 2.

The wall scaling is just one of the many events that will make up an evening's enjoyment at the second annual scout show at the Coshocton Lake Park, Friday, May 9. It will be a Scout-family picnic which will be attended by Scouts and their families.

SHIPPING BOARD ROW IS AIRED IN HOUSE

WASHINGTON, May 3—Disputes between the shipping board and the comptroller general of the United States, J. R. McCarl were aired today by the house shipping board investigating committee when McCarl denied he had interfered with shipping board financial matters outside his jurisdiction.

The shipping board sought to compromise a claim, McCarl said, by accepting allowed tax refunds in place of the admitted claim with resultant loss to the government of about $33,000.

May Sale Of Coats, Suits and Dresses

Drastic Reductions on the finest Ready-to-Wear Garments, should make this May Sale a busy one. Beginning Monday, May 5th, the following low prices will prevail:

MAY SALE OF SUITS

You should not be without one of these finely tailored Suits of mannish materials, superbly tailored. They are really smart. Here are the prices:

$23.50 FOR SUITS WORTH $29.75
$27.50 FOR SUITS WORTH $35.00
$31.50 FOR SUITS WORTH $39.75
$35.95 FOR SUITS WORTH $45.00
$46.50 FOR SUITS WORTH $55.00
$49.75 FOR SUITS WORTH $59.75
$52.50 FOR SUITS WORTH $65.00

PRETTY SILK FROCKS

From a viewpoint of style, material and workmanship, these Dresses are unusual. See them and make your selection at these May Sale prices:

$29.75 DRESSES $23.50
$35.00 DRESSES $27.50
$39.75 DRESSES $31.50
$45.00 DRESSES $35.00
$55.00 DRESSES $46.50
$59.75 DRESSES $49.75
$65.00 DRESSES $52.50

ESPECIALLY ATTRACTIVE are the COATS

The May Sale prices make them doubly attractive. Many of the choice ones are here and you can most assuredly find one to become you at these Special Low Prices:

$17.50 FOR COATS WORTH $25.00
$23.50 FOR COATS WORTH $29.75
$27.50 FOR COATS WORTH $35.00
$31.50 FOR COATS WORTH $39.75
$35.00 FOR COATS WORTH $45.00
$46.50 FOR COATS WORTH $55.00
$49.75 FOR COATS WORTH $59.75
$35.95 FOR COATS WORTH $45.00

BUY A KNITTED SPORT SUIT NOW!
Never Again at This Price!
YOUR CHOICE, At **$7.95**

Many other Specials will be on Sale thruout the department. If you are interested in nice things in Ready-to-Wear Drop in. (Take Elevator to 3rd. Floor)

The McKeown-Settle Co.

MAIN STREET. COSHOCTON, OHIO.

AT LAST!

It's Coming to Coshocton—The Wonder Super-Production That Has Been Sweeping the Country—The Screen Sensation of the Age

THE HUNCHBACK of NOTRE DAME

With LON CHANEY.

GLORIOUS! COLOSSAL! GORGEOUS!

NOTE: Theatregoers Everywhere Have Been Paying $1.65 to See This Great Production. Coshocton Gets It at Bargain Prices.
Nights ..... 80c and 55c
Matinees ..... 25c and 50c

Four Days Only, Commencing Tuesday, May 13th

TWO PRESENTATIONS DAILY, 2:30, 8:15.

SPECIAL ORCHESTRA!

PASTIME THEATRE

EVERY MONDAY AND TUESDAY

UTAHNA *Ladies and Children ..* **10c**

Are you fond of horseriding? Do you enjoy watching excellent horsemen maneuver their steeds? If so, you'll get considerable enjoyment out of

"BULLDOG COURAGE"

The Peppy Wild and Wooly Extraordinary Attraction with GEORGE LARKIN. Also

"THE WAY OF A MAN"

By EMERSON HOUGH, Author of

"The Covered Wagon"

AND A GREAT TWO REEL COMEDY.

MONDAY & TUESDAY IS LADIES' DAY—DON'T MISS IT: COME ALL!

WEDNESDAY & THURSDAY——"CRASHING COURAGE"

FRIDAY & SATURDAY——HOOT GIBSON In "RIDE FOR YOUR LIFE"

THERE IS NEWS FOR YOU ON THE CLASS PAGE

Knights of Malta and Dames

Church Services at Church of Christ,
Sunday Evening, May 4th, at 7:30 P. M. Sharp.
All Knights and Dames meet at Commandery Room in I. O. O. F. Temple, forming into line at 7 P. M. marching to Church in Body.
By Order of Sir Knight Commander,
JAMES W. MARSHALL.

STOP, LOOK AND LISTEN

While We Explain

The ROBINSON All-Steel Furnace

With a 10 Year Guarantee on Display at

GILL'S SHEET METAL SHOP

Cor. Hickory and Orange St. PHONE 72.

SPOUTING AND REPAIR WORK.

Hardware

We have Special offerings in Builders' Hardware, Lawn Mowers, Screen Doors, Garden Hose, Window Screens, Garden Tools, Paints and Oils, Screen Cloth, Garden Fence, everything in hardware.

Yes, we have everything in spray material.

Heaton Hardware Co.

"High Grade Hardware"

ANNOUNCEMENTS OF CANDIDATES

Editor The Tribune:
Please announce my name as candidate for County Surveyor, subject to the decision of the Republican primary, August 12, 1924.
W. F. PARK.

Editor The Tribune:
Please announce my name as candidate for Sheriff subject to the decision of the Republican primary, August 12, 1924.
HAROLD MARQUAND.

Editor The Tribune:
Please announce my name as candidate for County Commissioner subject to the decision of the Democratic primary, August 12, 1924.
STEVE H. DAVIS.

Editor The Tribune:
Please announce my name as candidate for Sheriff subject to the decision of the Democratic primary, August 12, 1924.
CHARLES R. FOSTER.

Editor The Tribune:
Please announce my name as candidate for County commissioner subject to the decision of the Democratic primary, August, 12, 1924.
A. F. McCURDY

Editor The Tribune:
Please announce my name as candidate for Representative subject to the decision of the Democratic primary, August 12, 1924.
GEORGE M. STILLINGER

Editor The Tribune:
Please announce my name as candidate for Sheriff subject to the decision of the Democratic primary, August 12, 1924.
JAMES M. STUART.

Editor The Tribune:
Please announce my name as candidate for County Commissioner, subject to the decision of the Democratic primary, August 12, 1924.
WILLIAM J. COX.

The Right Clothes

FOR MEN FOLKS CAN ALWAYS BE FOUND HERE AT FAIR PRICES—

It will be well worthwhile to purchase your Spring and Summer Clothing needs at this store as you always get **QUALITY**—a hobby with this store.

SEE OUR WONDERFUL LINE OF **SUITS** FOR MEN AND YOUNG MEN $20 $25 $30 AND UP

Swihart-Rice

"The Store of Better Things for Men and Boys"

NewspaperARCHIVE® NewspaperARCHIVE®

LAWRENCE'S LETTER

COPYRIGHT, 1924, BY DAVID LAWRENCE

Hope of Early Adjournment and Impotency of Veto Power May Lead Coolidge to Sign Bills

WASHINGTON, May 5—President Coolidge's opportunities for leadership, for assertiveness and for curbing the multifarious tendencies of congress in the present session are coming in a bunch—all in the next six weeks.

Not since the day he succeeded the late President Harding in office has there developed such an occasion for decision on policy. The course of the whole Coolidge administration, its character and objectives, will be charted now and may furnish the basis for discussion in the coming presidential campaign. For Mr. Coolidge has before him these essential things to decide—

First, whether or not to sign the soldier insurance bill.

Second, whether to use his influence in the conferences between the two houses to prevent the publication of income tax returns and the removal of other features of the bill which are contributing to business uncertainty.

Third, whether he will sign the McNary-Haugen bill providing for the creation of an agricultural export corporation and machinery whereby the price of wheat and other products shall be arbitrarily raised to come up to a fixed ratio with other commodities.

Fourth, whether he will sign the immigration bill with clauses in it giving direct offense to Japan and impairing the good relations which have existed with that country especially since the armament conference and the recent earthquake.

There are dozens of other bills involving important principles but the foregoing consitute the outstanding measures. Mr. Coolidge said at the outset of his administration that he did not care to indicate in advance of action by congress what his policy toward specific proposals would be. As a consequence congress has gone ahead in many instances and legislated without regard to possible action by the president. Now Mr. Coolidge must face the problem of rejecting bills, some of which might have been nipped in the bud if he had indicated his firm intention to disapprove them.

The president has taken no action with reference to the making of all income tax returns public. The secretary of the treasury has opposed this provision but Mr. Mellon does not have the vote power. The senate has just gone ahead with the very provision which house leaders succeeded with difficulty in defeating. Whether the provision which permits any one to see income tax returns will be retained after conference between the house and senate is doubtful but already there is so much left to conference that the administration's effort to get a good tax bill has been thwarted. Publicity of income tax returns in order to prevent corruption is approved but the opportunity for individuals who are not law makers to get trade secrets is the chief objection. Under the house bill the information would be available to congressional committees under regulations which would safeguard the misuse of the data by business competitors. Under the senate bill, there is no such precaution. Anybody who wants to walk into the treasury and find out what his business opponents are doing can look at the income tax returns. They would be as public as library books.

The interesting thing about the whole tax situation is the way the prediction of Senator Smoot last autumn has been verified. He was against tax revision this presidential year because he felt that politics and radicalism would supersede any scientific plan for tax modification. He said then that a combination of insurgent Republicans together with the Democratic minority would be enough to defeat the administration proposals and might result in a tax bill that would do more harm than good. But public opinion insisted almost unanimously that an effort be made to revise the taxes. The Republican leadership has been struggling with insurgency. Many regular Republicans have failed to attend sessions of the senate at which their votes were badly needed. The senate bill in the end will be a hodge-podge more radical than the house bill. The supposition that the conference between the two houses will make a satisfactory bill is rapidly growing less plausible. Mr. Coolidge himself has not interfered in what congress has done. As a result he will receive a bill with many features in it which would justify a veto. In the desire for an early adjournment of congress and the fear that the president cannot overcome the radicals who hold the balance of power, the measures presented to him likely will be signed.

WOMEN! DYE IT NEW FOR 15c

Skirts Kimonos Draperies
Waists Dresses Ginghams
Coats Sweaters Stockings

Diamond Dyes

Don't wonder whether you can dye or tint successfully, because perfect home dyeing is guaranteed with "Diamond Dyes" even if you have never dyed before. Druggists have all colors. Directions in each package.

Personal Finances of the Presidents

(By W. E. CHANCELLOR)

JOHN TYLER
1790-1862

The Statesman Who Had Fourteen Children

Tyler was born of an established Virginia family on March 29, 1790. He was the second son of John Tyler, Governor from 1808 to 1811, yet bore the paternal name. Primogeniture deprived him of an inheritance but not of a college education at William and Mary.

In 1813, Tyler married Letitia Christan by whom he had three sons and four daughters. She died in 1842 when her husband was President.

In 1844, Tyler married Julia Gardiner, by whom he had two sons, of whom one became President of William and Mary college, and also five daughters. The household of fourteen children was expensive to maintain.

Each wife had brot to him a small property.

After holding many offices, including the Governorship of Virginia and terms as Representative and as Senator in Congress, he was elected Vice President with General Harrison. A month later, he succeeded to the Presidency; at this time, he had acquired by marriage, by farming and by public office property worth $40,000—equal to $120,000 now. He saved money as President from the $197,917 paid to him.

Out of office, he set out to make a fortune from a Virginia plantation.

Tyler died on January 17, 1862, when the Civil War was raging. Several sons were Confederate soldiers. The War ended in freeing all slaves, including the hundred on the Tyler lands. "The Lost Cause" ruined the Tyler estate, which in 1862 was about $75,000—equal to $215,000 now. But the Tylers themselves have multiplied and prospered in Virginia and elsewhere. No other president has so many living descendants, not even John Adams or William Henry Harrison.

In his seventy-one years of life, Tyler had earned, inherited and acquired as interest or rent, $400,000. A great family needed most of it for rearing.

Prop Chicks' Legs With Shot of Oil

College Adapts Cure Used on Children Overseas; Issues Other Hen Tips

"Leg weakness" in chicks yields to the same treatment by which American relief workers are correcting cases of bone malnutrition among German and Russian children. A number of Ohio farmers who are working with the state college of agriculture report that 2 parts of cod liver oil fed with 100 parts of mash has saved spring chicks "down on their sides" with leg weakness.

This information Raymond Cray, extension specialist, passes on to the college's 1,000 "poultry demonstration farmers" in the latest of monthly information letters to this group. Prof. Cray further recommends—

Keep feeding mash and provide plenty of water and green feed. To neglect this now is simply to hurry the flock into molt.

A good way to avoid roup is to keep the birds housed on chilly, disagreeable days.

Pen broody hens apart and feed them nothing but mash and milk or mash and water. Tag their legs, and if they go broody again, get rid of them.

Feed chicks nothing before they are 72 hours old.

Watery eyes and other eye troubles usually trace to dusty litter.

Now is the time to plant green feed for the layers next fall and winter.

Small but effective opera glasses have been invented that are mounted on spectacle frames and can be worn in that manner.

FOR SKIN TORTURES

Zemo, the Clean, Antiseptic Liquid, Just What You Need

Don't worry about Eczema or other skin troubles. You can have a clear, healthy skin by using Zemo obtained at any drug store for 35c, or extra large bottle at $1.00.

Zemo generally removes Pimples Blackheads, Blotches, Eczema and Ringworm and makes the skin clear and healthy. Zemo is a clean, penetrating antiseptic liquid. It is easily applied and costs a mere trifle for each application. It is always dependable.

Zemo Soap, 25c—Zemo Ointment, 50c.

DAILY NEWS LETTER

General News and Gossip from Staff Writers At Home and Abroad

BY B. V. STURDIVANT

ATLANTA, Ga., May 5—Monotony is one word that has been eliminated from dictionaries of Miami Beach—that place where millionaires grow tried working for rest.

If you want to fly, just say the word, for airplanes and sea-flying craft are at your disposal in abundance, if you want to get water thrills, a word will satisfy your desire, for there is everything from a row boat to a steamship waiting for customers, on the other hand, if the winter visitor seeks amusement on land, it is there and plenty of it.

Strolls or drives along the sandy beach or among the cocoanut groves, dog racing, the Jai-Alai games, sight-seeing expeditions, dancing at a hundred places—it's all there, if a copious pocketbook is available.

One of the most popular pastimes of the season is the dog races.

These are conducted the same as horse racing. Greyhounds chase a mechanical rabbit around the track, and the winner usually pays good money to his backer.

Betting is done with both "bookies" and the mutuel machines. It is not uncommon for a dog to pay ten to one when he crosses the tape first. Just as in horse racing, between six and ten entries start in every race, and there are six or eight races every afternoon.

After the dog races and dinner the sensation seekers go out to the Jai-Alai games—the national pastime of Spain, which is a fad at Miami this season.

These games—somewhat like lawn tennis, altho they are played indoors—are played by Spanish or Cuban youngsters who have been trained in the art since infancy. Like the races, betting is done here, with both the bookmakers and the mutuel machines. In the "singles" the winner has been known to pay as much as thirty to one. Both men and women bet freely, and thousands of dollars change hands every night.

Then there are the water sports. There are long beaches, upon which thousands swarm from morning until night. One fad this season is night bathing and swimming.

Every contrivance imaginable for giving water thrills has been devised. One of the most popular for the "bathing beauties" is standing on a surf-rider fastened by a long rope to a seaplane.

In addition, there is dancing, dancing, and still more dancing. Every cabaret, dining hall and restaurant is equipped with dance-floor and orchestra.

When American thrills play out there is a seaplane or a boat waiting to carry the visitor to Havana, only a few hours away.

The pleasures of Miami are characteristic of other Florida towns from Jacksonville to Key West, with West Palm Beach and Daytona as the two other most popular resorts.

But this is not obtained for the mere asking. One must pay, pay, and then pay some more.

IS YOUR CHILD THIN AND WEAK?

Sugar Coated Cod Liver Oil Tablets Put on Flesh and Build Them Up.

In just a few days—quicker than you ever dreamt of—these wonderful flesh making tablets called McCoy's Cod Liver Oil Tablets will start to help any weak, thin undernourished little one.

After sickness and where rickets are suspected they are especially valuable. No need to give them any more nasty Cod Liver Oil—these tablets are made to take the place of that good but evil smelling, stomach upsetting medicine and they surely do it. They do put on flesh.

Ask Wimmer-Arnold Co, Siegrist & Williams, Page & Lorenz or any druggist for McCoy's Cod Liver Oil Tablets—as easy to take as candy and not at all expensive—60 tablets 60 cents

IS GOV'T COUNSEL

WASHINGTON, May 5 — Col. William T. Chandler, a special assistant to the attorney general, has been assigned as government counsel to represent the Wheeler-Brookhart senatorial committee in the numerous law suits it has got itself into as a result of its investigation of the department of justice, it was announced today.

Chandler was selected by Attorney General Stone.

A Tribune classified add is an investment not an expense.

JCPenney Co
Everything to wear for Men, Women and Children
We Save You Money

Wiring
Fixtures
Supplies
THOMAS ELECTRIC
PHONE 401
ROSCOE.O

A Good Place to Buy
CLOTHING
For Men and Boys
B. C. SENTER
"A Little Further Down But It Pays to Walk."

FLOUR
FEED
GRAIN
SERVICE
The Hanley Milling Co.
Coshocton, O.

This Burroughs
and all the money it will save for you
is Yours for~
15 Days
FREE

If you find that this machine will save money for you pay
$12.50 DOWN
—the balance in easy payments monthly
Price Only $125

What This Offer Means to You

This offer will let you test the money-saving and money-making possibilities of this Burroughs Adding Machine on your own work and in your own business.

Try it for fifteen days *absolutely free.* There's no expense to you—no obligation to buy.

In the fifteen days you can determine whether an adding machine will save time and money for you on your figuring, and whether it will help you to uncover and stop the leaks and losses that are robbing you of your profits.

Act now. Phone or fill out and mail the coupon to the

Burroughs Adding Machine Company
J. B. BLAIR, Agency Manager
312-14 Bird Building
MANSFIELD, OHIO
Telephone Canal 1682.

Burroughs
ADDING-BOOKKEEPING-BILLING-CALCULATING MACHINES

Sign this coupon

Burroughs Adding Machine Co.
312 14 Bird Building
Mansfield, Ohio

Please send me a Burroughs machine for fifteen days' free trial. I am to be put to no expense and under no obligation to buy.

Name .....
Address .....
Business .....

CARTON'S
'None But Good Shoes'
"NONE BUT GOOD SHOES"
CARTON'S
'None But Good Shoes'

QUALITY MEATS
Gutting's

Wear of Your Shoes with
CORRY-KROME Sole Leather
Permanently waterproof
Call for it at your local Merchant's

THE WAY MUTT JUGGLES HIS FRENCH IS LAUGHABLE — By H. C. FISHER (Copyright, 1921.)

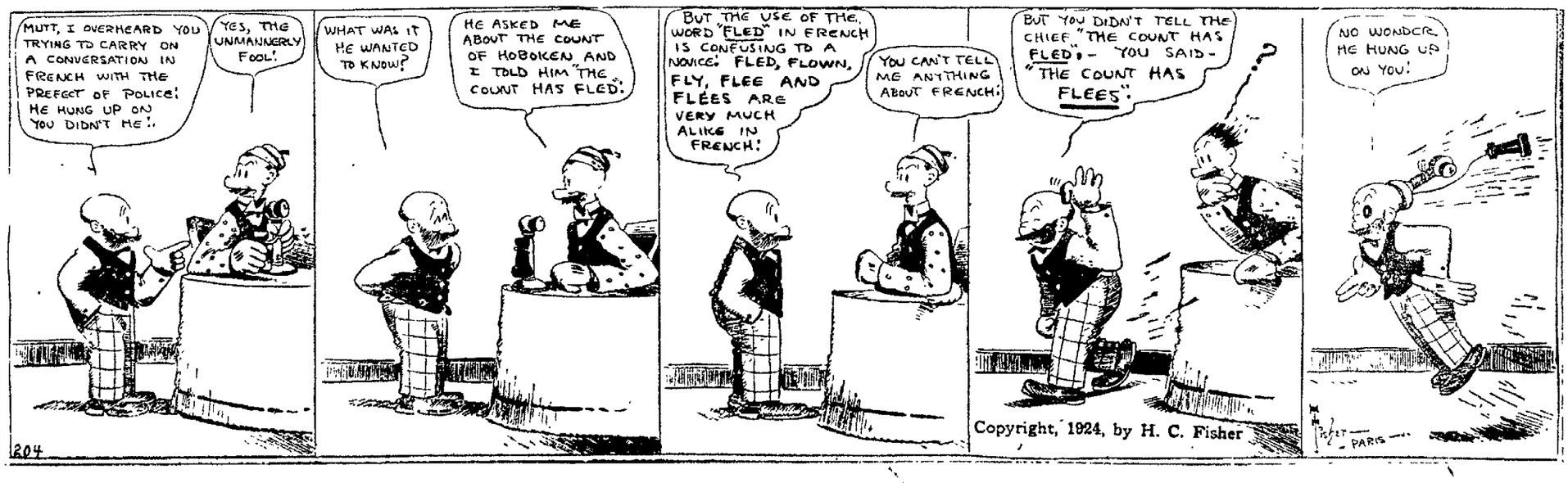

NEWSPAPER ARCHIVE® NEWSPAPER ARCHIVE®

REA SHUTS OUT COLUMBUS MENDELS, REGS TALLY SIX RUNS

Locals Pile Up Early Lead, Play Errorless Game Here Yesterday

Team Makes Excellent Showing—Kelly Here But is Put in Outfield, Shines at Bat

Orve Rea pitched effective baseball and shut out the Columbus Mendels by a score of 6 to 0 on Lake Park diamond, Sunday afternoon. Only four scattered hits were garnered off of Rea.

The Regulars wielded a mean hickory in the first two innings touching big Les. Griffith for five runs and six hits in the two frames. After the first two innings Griffith settled down and all went well until the last of the eighth when the "Regs" scored one more.

Coshocton started their scoring machine to functioning in the first inning after Clancy had fanned. Evans singled sharply to center. Storch was safe at first when Griffith threw the ball wild to first sack. Evans went to second. Greber singled to right and Evans and Storch scored. Kelly singled to right and Greber went to third. Witt popped to Neer. Gygli was hit by a pitched ball and Hildebrandt, with the bases full popped an easy one to Neer, ending the inning.

Two singles, a triple and a hit by a pitched ball allowed the Regulars three more tallies in their half of the second.

The Mendels threatened to score in their half of the sixth when Griffith tripled, the first man to bat in that inning. The three batters following Griffith were easy outs. Columbus looked dangerous again in the first of the seventh when Koblens, the first man up, crashed a threebagger into deep center. Koblens was caught off third and Neer and Moore were easy outs.

With two out in the last of the eighth, Kelly was walked. Witt slammed the ball for a three-base hit and scored Kelly. It was Witt's first hit this season. Gygli fanned.

Manager Robertson made a shift in his line-up yesterday due to the absence of "Buck" Atchinson. Greber was sent to left and Kelly to right. Evans was shifted to third and Clancy to second. Atchison did not arrive yesterday owing to an automobile accident which occurred near Pittsburgh Just before the game Business Manager Ringer received a telegram from Atchinson that he had been slightly hurt in an automobile wreck and wouldn't arrive for the game.

Rea had good control of his twisters. Koblens, Griffith and Moore were the only successful Mendels to touch Rea's offerings. Griffith was hit freely in the first two innings, but he held the locals without a bingle until the eighth inning at which time Witt took a bite out of the ball with his bat.

Kelly showed up well at the bat for the "Regs" getting two nice hits in the first two times to the plate. He was scheduled to pitch but the big boy is not yet in the best of condition to start. He may be in shape for Sunday's game.

Sunday the Regulars will clash with the Mt Vernon nine on the latter's diamond.

PLAY-BY-PLAY

FIRST INNING

Columbus—Lewis and Myres fanned. Schell rolled out. Rea to Gygli. The fans gave Rea a big round of applause when he came to the bench.

Coshocton—Clancy struck out Evans singled over second Evans went to third and Storch was safe at first when Griffith threw wild to Neer to put out Storch after the latter had hit an easy grounder to Griffith. Evans and Storch scored on Greber's smashing single to right. Greber pulled up at third on Kelly's terrific smash into right garden Witt popped out to Neer. Gygli was hit by a pitched ball, Kelly going to second. With the bases full, Hildebrandt popped out to Neer Two runs, three hits and one error.

SECOND INNING

Columbus—Koblens out, Witt to Gygli. Neer out, Rea to Gygli Moore singled to center. Fishbaugh fanned.

Coshocton—Rea hit the first ball pitched for a triple It was the hardest hit ball of the game, going over the furrow in center field. The fans went wild Clancy rolled out, Myres to Neer Rea tallied on Evans' single Storch was hit by a pitched ball Greber flied to Schell in right. Evans crossed the pan Kelly's line drive. Kelly pulled a fake steal and Storch, who was on third, scored. Kelly was out trying to complete his steal, being run down between first and second, Neer to Myres. Three runs, three hits and no errors.

THIRD INNING

Columbus — Crossin fanned Griffith flew out to Greber. Lewis rolled out Evans to Gygli

Coshocton—Witt flied out to Lewis. Gygli grounded out, Koblens to Neer. Hildebrandt flew out to Koblens.

FOURTH INNING

Columbus—Myres fouled out to Gygli. Schell out, Evans to Gygli. Koblens fanned.

Coshocton—Rea and Clancy fanned. Evans grounded out, Griffith to Neer.

FIFTH INNING

Columbus—Neer fanned. Moore singled, it being his second consecutive bingle Fishbaugh and Crossin fanned. One hit and no errors.

Coshocton—Storch out. Lewis to Neer. Greber rolled out, Koblens to Neer. Kelly out, Griffith to Neer

SIXTH INNING

Columbus — Griffith tripled over the center field furrow. Griffith was held at third while Clancy disposed of Lewis' grounder, Clancy to Gygli. Myres flew out to Clancy. Schell was out at first unassisted by Gygli. One hit and no errors.

Coshocton—Witt out, Griffith to Neer. Gygli out, Lewis to Neer. Hildebrandt grounded out, Griffith to Neer.

SEVENTH INNING

Columbus—Koblens led off with a triple over the center garden furrow. Koblens played off third base too far and Hildebrandt's snappy throw to Evans nailed the runner before he could get back to the sack. Neer popped to Gygli. Moore's high fly was caught by Storch. One hit and no errors.

Coshocton—Rea flied to Moore in center. Clancy fanned. Evans out, Myres to Neer. No hits and no errors.

EIGHTH INNING

Columbus — Fishbaugh fanned. Crossin rolled out, Clancy to Gygli. Griffith walked. He was the first man Rea passed. Lewis' roller forced Griffith at second, Witt to Clancy.

Coshocton—Storch fouled to Crossin. Greber was out, Myres to Neer. Kelly walked. He was the first batter Griffith had walked. Kelly scored from first on Witt's triple to deep center. This was Witt's first hit in three games played The crowd cheered Witt. Gygli fanned. One run, one hit and no errors.

NINTH INNING

Columbus—Myres flew out to Storch Schell and Koblens were out, Witt making both assists and Gygli both putouts.

Coshocton—Unplayed.

Box Score and Summary:

COLUMBUS	AB	R	H	PO	A	E
Lewis, 3b	4	0	0	1	2	0
Myers, 2b	4	0	0	1	3	0
Schell, rf	4	0	0	1	0	0
Koblens, ss	4	0	1	1	2	0
Neer, 1b	3	0	0	13	1	0
Moore, cf	3	0	2	1	0	0
Fishbaugh, lf	3	0	0	0	0	0
Crossin, c	3	0	0	6	0	0
Griffith, p	2	0	1	0	4	1
Totals	30	0	4	24	12	1

COSHOCTON	AB	R	H	PO	A	E
Clancy, 2b	4	0	0	2	2	0
Evans, 3b	4	2	2	1	2	0
Storch, cf	3	2	0	2	0	0
Greber, lf	4	0	1	1	0	0
Kelly, rf	3	1	2	0	0	0
Witt, ss	4	0	1	0	4	0
Gygli, 1b	3	0	0	12	0	0
Hildebrandt, c	3	0	0	9	1	0
Rea, p	3	1	1	0	2	0
Totals	31	6	7	27	11	0

Summary Three base hits, Witt, Rea, Koblens and Griffith Hit by pitched ball, (Storch and Gygli) by Griffith; stolen base, Storch Struckout by Rea, 9 by Griffith 6 Left on bases, Columbus 2, Coshocton 4 Hits off Rea, 4 and Griffith 7 Walks, off Griffith, 1 and Rea, 1. Time of game, 1 50. Umpire, Fisel, Columbus

Score by Innings				R	H	E
Columbus	000	000	000	0	4	1
Coshocton	230	000	01x	6	7	0

Hits by Innings

Columbus	010	011	100	4
Coshocton	330	000	01x	7

Breeders' Ass'n Postpones Sale

The Coshocton-co Shorthorn Breeders' Association sale, announced for Thursday afternoon, June 5, has been called off, according to Kate Darling, of Nellie, secretary of the county association.

An insufficient number of cattle to justify holding the sale has been consigned.

Try a Tribune Class Ad.

Griffith Center of Row Between Club Directors

The Zanesville Greys and Columbus Mendels hav locked horns over Les. Griffith, who hurled baseball for the Mendals in yesterday's game against Coshocton.

When the Zanesville management learned that Griffith had gone to Coshocton and pitched ball in this city yesterday against the Regulars Zanesville claims that Griwwith is the property of the Greys and had no right to play with the Mendels in yesterday's game.

President Scott explained his action was due to the early cancellation of the Zanesville-Barnesville game. According to the Zanesville statements, President Scott allowed Griffith to accompany the Mendels while it was clearly understood that Griffith was a member of the Zanesville team and would play all games in the future with that club.

President Reilly contends that if Columbus had won yesterday's game, it would have been thrown out with Griffith pitching. Due to the fact that Coshocton wan, the game will not be thrown out.

When interviewed yesterday, Manager Ansel said that he intends to sell Griffith to Zanesville, but he had not sold him to date

Pennant Winners of E. O. League to Play a Series

According to information received from Zanesville Monday the Eastern Ohio pennant winners this season may play its first game in the championship series late in September against the winners of the Kentucky-Indiana-Ohio pennant and as such games in the past have drawn around 15,000 paid admissions.

President Reilly of the Zanesville club was the Eastern Ohio league representative to the meting of the Ohio State Semo pro Ass'n, held at Springfield Saturday night. There were 156 clubs represented at the meting which was successful in forming plans for the benefit of semi-pro ball thruout the state.

It was also agreed that a state championship would be played off at the close of the season between the pennant winners of the various leagues so that a clear title to the state semi-pro championship can be determined.

Such arrangements will be made at a meeting that has been set for Columbus during July when it was be decided which league will first clash to settle its supremacy.

Tagging The Bases

That masterpiece of pitching technique, Grover Cleveland Alexander, gave another exhibition of his art, holding the Cardinals to three hits, while the Cubs went on to win, 4 to 1. Alex issued not a base on balls, rounding out 29 consecutive innings without giving a pass.

The Giants indulged in an orgy of scoring at the expense of the Phils in a double header. Scores 13 to 3 and 12 to 3. The occasion was replete with long hits and pitchers, the Giants supplying most of the hits Just to make things even the Phils supplied the pitchers.

The Pirates eased out of the first division as a result of dropping a pair to the Reds, 2 to 0 and 4 to 2. Luque outpitched Meadows in the first game and the Reds outhit the Pirates in the second

Dropping their sixth straight game the Athletics also dropped into the cellar for a social call as the Senators pulled out a 3 to 2 decision.

DeBerry's triple with two on in the fourth staked the Dodgers to the lead and they carried on to the end, beating Genewich and the Graves, 7 to 3

The Indians ran themselves ragged in trifling with the deliveries of four White Sox pitchers to the extent of a 13 to 7 victory The Sox also made merry with Uhle in the fifth but Smith was a successful successor so to speak

Winning their fifth straight, the Browns stepped out to a six to five decision over the Tigers, coming from behind in the eighth and ninth at Dauss' expense.

PLAYER-WRITER RULE IS STILL AN ISSUE

NEW YORK, May 5—Edward Conlin, organizer of the special meeting of the West Side tennis club called for tonight to consider the "player writer" controversy in lawn tennis today criticised the club's board of governors in coming to the defense of the disputed rule. He also took issue with a letter, made public today from four former presidents of the tennis association, Henry W. Locum, George F Ade, Julian S. Myrick, and Dwight F. Davis, supporting the rule.

DEMPSEY FINALLY TO FIGHT WILLS.

JACK DEMPSEY & HARRY WILLS.

Although the papers have not yet been signed, Tex Rickard, New York fight promoter, has announced that Jack Dempsey and Harry Wills, the New Orleans negro contender, will fight 12 rounds for the world's championship on Saturday afternoon, September 6. The bout will be staged in Boyle's Thirty Acres, Jersey City, scene of the Carpentier-Dempsey fight, capable of accommodating 90,000 spectators. The top price will be $25.

EASTERN OHIO LEAGUE NEWS

"Lefty" Kelly clouted the ball to the delight of the Coshocton fans yesterday. He secured two long bingles out of three trials to the plate. He was walked the last time up. Kelly is sure of a place on the local line-up. He wasn't in shape yesterday to occupy the mound, and was sent to right garden instead. He may be used Sunday against Mt. Vernon.

Pete Clancy played his first game with the "Regs." He played a nice fielding game, accepting two chances without a wobble. He had an off day at bat, but this may be due to the fact that yesterday was his first game this season.

"Les" Griffith pitched a good game for the Mendels, despite the fact he was bumped in the first two innings. After that he settled down and hurled good baseball. Griffith also got a long three-bagger in deep left.

Eddie Witt got his first hit of the season. It was a three-bagger, the ball traveling over the furrow in center garden. It was a hard hit ball.

Harry Storch pulled down long hit flies in center field. Harry made a big attempt to grab off the long drive hit by Koblens in the seventh but failed The ball sailed over the furrow.

Witt, Rea, Koblens and Griffith made the longest hits of the game Had there have been autos parked in the direction the balls were knocked these would have been home runs. A ball hit over the outfield "gutter" when cars are parked in the gardens are home runs.

Columbus has a wonderful infield. Only one error was made by that club yesterday and that was by Griffith in his throw to first base to put out Storch in the first inning.

Coshocton played airtight baseball. No one made a wobble. Several hard smashes were disposed of by the Regulars without a boot

Orve Rea, who served as iron man last season for the "Regs" was there with the goods yesterday. The big right hander allowed the visitors four well scattered hits. On two occasions Columbus had men on third base due to three-baggers, but Coshocton's burly slabman disposed of the other batters and held the runners on bases without scoring.

"Peg" Evans and Kelly led the Regulars in slugging with two hits each The local club made seven hits, six of which number came in the first and second frames

Chilly weather limited the attendance at Lake Park considerably. Several seats in the grand stand were not occupied and not many cars were parked in the outfield. The bleachers were well filled.

The Regulars will face Mt. Vernon Sunday on the latter's field.

Billy Wills passed out several hundred pencils to the fans.

The Mt Vernon club got out of the cellar position by virtune of her defeat over New Philadelphia on the latter's diamond Sunday afternoon The score was 6 to 3.

It was Van Horn's second game in the box for the Mounts this season. A week ago Van Horn pitched wonderful baseball against the Barnesville combination but lost, altho he only allowed the visiting clubs two hits.

Van Horn and Woerth formed the Mt. Vernon battery, while Guess and Elliott worked for the home club.

Cambridge and Zanesville were still at the top of the Eastern Ohio League Monday. The Afefas won over the Newark Pure Oils in a thirteen inning game on the latter's soil yesterday afternoon. The score was 3 to 1

Both Paul Carpenter, Cambridge's ace and "Lefty" Robinson, Newark's idol pitched superb baseball, even tho the latter was touched for ten safeties.

"Kid" English, Newark's shortstop was the star of the game, accepting eight chances without a wobble.

Following is the score by innings:

		R	H	E
Camb'dge	000 001 000 000 2	3	10	4
Newk	...000 000 010 000 0	1	7	0

Batteries: Carpenter and Wooley, Robinson

Because of wet grounds the Barnesville - Zanesville baseball game on the former's grounds yesterday afternoon was postponed. The game will be played at a later date.

230 Leave City on Excursions

Two-hundred and thirty persons went on the two excursions, Sunday, one to Cincinnati and the other to Cleveland

One-hundred and sixty-four went to Cincinnati and sixty-seven journeyed to Cleveland.

The majority of the excursionists enjoyed baseball games in Cincinnati and Cleveland Cincinnati won both games from Pittsburgh. Cleveland played the Chicago White Sox at Dunn Field.

Aluminum Paint for Auto Tops

WASHINGTON, May 5—Cool summer automobile rides and comfort under awnings and tents in spite of a blazing sun is secured thru a discovery at the United States bureau of standards as to the use of aluminum paint it was announced today.

Fifty percent less heat from the sun will get thru the top of an automobile if it is painted with aluminum preparation, the bureau declared It was stated the black materials generally used for covers of automobiles and ice wagons absorb nearly 19 percent of the sun's heat reaching them and about half of this is radiated on the under side.

"NO HITCHING POST" BILL AROUSE FARMERS

ORRVILLE, May 5—Passage of a "no hitching post" ordinance by the town council here precipitated a "little war" here which threatens to cut off the supply of fresh vegetables and poultry in this city.

Automobile owners got to the officials and demanded that an anti hitching post ordinance be adopted because the farms got up "too doggone early in the morning and took all the parking spaces in the square."

Merchants are taking the farmers' part in the controversy. They declare that "Orrville always has given farmers a fifty-fifty break and that it was going to be no different now."

The councilmen are in hot water.

Tribune Advertising is an Investment—Not an Expense

300 TENNIS MATCHES ARE SCHEDULED

NEW YORK, May 5—More than 300 important tournaments are listed in the official lawn tennis schedule for 1924, made public today by the United States Lawn Tennis Association.

The most noteworthy events mentioned are the men's national singles and the veterans' singles at Forest Hills, N. Y., Aug. 25; the Davis cup challenge round at Philadelphia September 11, the women's national singles and doubles at Forest Hills August 11; the army and navy inter-service team championships at Washington June 21; the national inter-collegiate and inter-scholastic championships at Philadelphia, June 23; the national clay court championships at St. Louis July 5 and the national municipal championships at Detroit Aug 4.

Wills to Meet Hard Customer a Week Hence

BY DAVIS J. WALSH

NEW YORK, May 5—Intrigued by vague whisperings to the effect that Harry Wills is about to have the kinks knocked out of his brunette poll, a bevy of news scavengers will this afternoon descend upon Pompton Lakes, N. J., for the purpose of solving the great mystery as to what is Bartley Madden and why. Wills and Madden are down on the books to meet in combat at the Queensboro stadium one week from tonight and idle tongues are wagging.

They say that Madden, always a difficult citizen will not only remain, as is, for the duration of the bout but is set to make Wills look none too natty by comparison, thus upsetting our Mr. Rickard's favorite apple cart. They say by the time Madden finishes the evening in a strictly vertical position, Mr. Rickard's idea about a Dempsey-Wills enterprise for September 6 will have undergone considerable alteration. The glad news right from the water bucket, is to the effect that Madden, believing he has the chance of his young life to cut in on the big money, has trained for Wills with greater zeal than for any engagement within recent years. Madden, in condition is quite a plausible performer. He has never been knocked off his feet in meeting some of the best heavyweights in the game during the last twelve years and while he cannot punch hard enough to fight his way out of a paper bag, he can and does muss up his man with considerable success. He is one of those rare bipeds, who have nothing beyond a stout heart, a strong jaw and the ability to make a good man look bad.

TIME AND WEATHER FOR TODAY'S GAMES

National League- New York at Philadelphia, clear, 3 30; Boston at Brooklyn, clear, 3:30; Chicago at Cincinnati, clear, 3. Only games

American Philadelphia at New York, clear, 3:30; Washington at Boston, clear, 3:30; Detroit at Chicago, rain, 3. St. Louis at Cleveland, clear, 3 30

YESTERDAY'S HOME RUNS

NATIONAL LEAGUE

Player	Club	No.	Total
Grimes,	Chicago	1	3
Mokan,	Phila	1	1
Carlson,	Phila	1	1
Kelley,	New York	1	1
Freigau,	St Louis	1	1

AMERICAN LEAGUE

Player	Club	No.	Total
Williams,	St Louis	1	4
Severid,	St. Louis	1	1

Totals to date:

National 57, American 49.

Last year this date:

National 69, American 36.

LYE RUBBED INTO SMALL BOY'S FACE

COLUMBUS, May 5—Clues to the identity of the person or persons, who rubbed liquid lye into the face of 2 year-old Harold Colman, resulting in probable disfiguration for life, were sought today by police and Mr and Mrs. William Coleman, the child's parents.

Spite against the parents is believed to have been the motive. The boy's assailants left no trace at the scene of the attack that would lead to identification, it was said.

The Colmans first learned of the attack, when Harold came running into the house, screaming, from the yard where he had been playing. He was unable to describe his assailants.

MRS. DAVISON IS ILL

Mrs. Mary Davison is in a serious condition at her home in the Spring Mountain vicinity, suffering from jaundice. Dr. Dillon of Warsaw is attending her.

BASEBALL

EASTERN OHIO LEAGUE

	W	L	Pct
Cambridge	3	0	1.000
Zanesville	2	0	1.000
COSHOCTON	2	1	.667
Barnesville	1	1	.667
Mt. Vernon	1	2	.333
Newark	1	2	.333
New Phila	0	2	.000
Columbus	0	2	.000

NATIONAL LEAGUE

	Won	Lost	Pct
New York	13	3	813
Cincinnati	12	6	667
Chicago	11	8	579
Brooklyn	8	8	500
Pittsburgh	9	10	474
Boston	5	8	385
St. Louis	5	13	278
Phila	3	10	231

AMERICAN LEAGUE

	Won	Lost	Pct
New York	10	6	625
Chicago	9	7	563
Detroit	9	8	529
Boston	7	7	500
Washington	8	9	471
St. Louis	8	9	471
Cleveland	6	8	429
Phila	6	9	400

AMERICAN ASSOCIATION

	Won	Lost	Pct.
Indianapolis	13	5	722
Kansas City	11	6	647
Columbus	9	8	529
Minneapolis	9	9	500
St Paul	8	10	444
Milwaukee	6	8	429
Louisville	7	10	412
Toledo	4	11	267

YESTERDAY'S RESULTS

EASTERN OHIO LEAGUE

COSHOCTON 6, COLUMBUS 0.

Cambridge 3, Newark 1.

Mt Vernon 6, New Phila 3.

Zanesville-Barnesville, wet grounds.

NATIONAL LEAGUE

First game Cincinnati 2, Pittsburgh 0.

Second game Cincinnati 5, Pittsburgh 4.

First game New York 13, Philadelphia 3.

Second game New York 12, Philadelphia 3.

Chicago 4, St. Louis 1.

Brooklyn 7, Boston 2.

AMERICAN LEAGUE

Cleveland 13, Chicago 7.

Washington 3, Philadelphia 2.

St. Louis 6, Detroit 5.

No others scheduled.

AMERICAN ASSOCIATION

Kansas City 8, Louisville 6.

Toledo 4, St Paul 0.

Indianapolis 12, Milwaukee 3.

Columbus 11, Minneapolis 8.

TODAY'S GAMES

National League

Pittsburgh at Cincinnati.

St. Louis at Chicago.

Boston at Brooklyn

Phila at New York.

American League

Chicago at Cleveland.

Phila at Washington

Detroit at St. Louis.

No other game scheduled.

American Association

Columbus at Minneapolis.

Toledo at St. Paul.

Indianapolis at Milwaukee.

Louisville at Kansas City.

BOY SCOUT NEWS

BY HAMMILL

COURT OF HONOR TONIGHT

The postponed April Court of Honor will be held tonight at the library building. It will start promptly at 7.30. Badges will be given in all classes.

Try a Tribune Class Ad.

Time for a fresh pair?
PARIS GARTERS
NO METAL CAN TOUCH YOU
Try a pair of Wideweave Paris
As low as 35¢
106

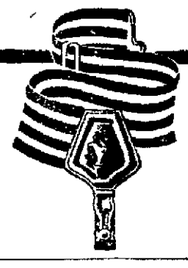

DANCER BURNED WHEN DRESS CATCHES FIRE

COLUMBUS, May 5—A bit of fluff, worn for a pretty picture, an open stove, and Sarah Ginter, 14-year old dancer, is dead today.

The dancer with her teacher, Miss Stella J. Becker, and others who are to dance at a recital next month, went to a photographer's and donned their costumes for a picture here Sunday.

Lounging about the studio, doing a step or two while waiting for the photographer to arrange his material, Miss Ginter danced a bit too near an open stove. Her filmy ballet skirt caught a spark. In a second it was aflame.

The dancer ran for an exit. The rush of air as she ran puffed the flames as a torch would heighten it She was burned from her neck to her knees.

Miss Ginter died last night.

Tribune Advertising is an Investment—Not an Expense

HERE AT LAST—
LET'S GO!
Snedeker's
CALIFORNIA
STOCK CO.
MYSTIC
ALL WEEK
Biggest in Its History!
Two Truck Loads of Special Scenery and Wardrobe. 20 People, Band and Orchestra. Band Concert Twice Daily with Miss Helen Walters, Soloist, with the Band.
Biggest Attraction We Ever Offered at These Prices, 20c—40c.

"DAYLIGHT"
Your Kitchen
Can you picture your kitchen as bright and cheerful as the sunshinest day?
This can only be done by installing THE DAYLIGHT KITCHEN UNIT.
Call or write for a Demonstration.
Easy Payments. No Obligations.
7 DAYS FREE TRIAL
You Cannot Afford Poor Lighting.
The Ohio Service Co.

NewspaperARCHIVE® NewspaperARCHIVE®

LAKE PARK

TUES. DANCING TUES.

AMERICAN ENTERTAINERS

FROM WOOSTER. DON'T MISS THIS ONE!

PARK PLAN—8 TO 12.

SOCIETY
Call Phone 205

The Wo-He-Lo club members will be entertained Tuesday evening, May 13, in the home of Mrs. Robert Mellon, Locust-st.

Mrs. Karl Hinig, 132 north Sixth-st, entertained thhe members in her bridge club and a few guests Saturday, with a dinner-bridge in her home.

Following the afternoon spent in cards, the hostess served a delicious dinner. Members in the club are Mrs. Udo K. Pamperine, Mrs. Clarence M. Hay, Mrs. Robert Q. Baker, Mrs. Myrtle Cotter, Mrs. David I. Miller, Mrs. John Ricketts, Mrs. Harry Hunt, Mrs. C. A. Smith, Mrs. Russell Hanlon, Mrs. Charles Ransom, Miss Iva McCoy and the hostess.

The West Lafayette Normal college students are arranging for a banquet, on Saturday evening, May 10, in the assembly room of the Y. W. C. A.

Mrs. Jay Murphy, Orange-st, returned Sunday evening from a brief stay with her sister, Miss Florence Van Buskirk, in Dayton.

Miss Kerma Bradford returned Sunday to resume her studies at Denison University, Granville, after a week end stay with her parents, Mr. and Mrs. Charles Bradford, 720 Pine-st.

Mrs. Clarence Griffiths and sons Jack and James, of Indianapolis, Ind., who have been visiting in Columbus with the former's brother-in-law and sister, Mr. and Mrs. Verle Billingsley, arrived Sunday evening to visit with Mrs. Griffiths' mother, Mrs. Elizabeth Powelson, 246 north Eighth-st.

Professor A. C. Pence, of Millersburg, formerly of the Coshocton high school faculty, was in the city over the week end, visiting among former friends.

Mrs. Robert Q. Baker entertained Saturday evening, at her attractive new home in Cambridge-st, with an informal bridge party.

The affair was planned as a courtesy to Mr. and Mrs. Malcolm Baker, of Newark, who visited over the week end with Coshocton friends.

Mr. and Mrs. Howard Phillips, of New Moscow, spent Saturday in the city shopping .

Charles Meyers, of Akron, returned home Sunday evening after visiting over Saturday and Sunday with friends in Coshocton.

William M. Hill, of Dennison, was the guest of his mother, Mrs. A. J. Hill, and his sister, Miss Nellie, at their home in east Chestnut-st.

A meeting of the County Sunday school executive committee is called for 7:30 o'clock Tuesday evening, in the Y. W. C. A. rooms.

Miss Esta Rodgers, 245 South Lawn-av has postponed her meeting of the Volunteer Gleaners class of the First Baptist church, planned for Monday evening, at 7:30 o'clock, in the church parlors, because of the death of the late Miss Elsie Mueller, former member of the class.

Mr. and Mrs. Rodney Brooke and small daughter Janice, of Akron, came Saturday for a visit with the former's parents, Mr. and Mrs. C. D. Brooke, 601 Vinest, prior to leaving for Washington, D. C., to make their home, where Mr. Brooke has been transferred by the company with which he is employed.

Mrs. Arthur Dawson, 325 McClain-av, will be hostess to the members in the Needleworkers club, Thursday afternoon, in her home.

The church council of the Evangelical Lutheran congregation will be held in the church, Monday evening, May 5.

The members in the T. T. T. club have postponed their meeting, planned for Wednesday afternoon, until the afternoon of May 21.

After visiting for the past few days with her parents, Mr. and Mrs. W. G. Hay, 610 South Lawn-av, Mrs. L. E. Judd returned to her home in Akron, Sunday.

She was accompanied by her mother, Mrs. W. G. Hay, and her sister, Miss Marno Hay, making the trip by motor.

Mrs. L. T. Judd, 317 north Third-st, who has been enjoying a fortnight's stay in Akron, with her son will accompany Mrs. Hay and Miss Hay to Coshocton Tuesday.

While in Akron they will see Mitzi, in—"The Magic Ring." at the Goodyear theatre, Monday night.

Miss Madeline Akeroyd, of the Akeroyd Millinery store, went to Cleveland, Sunday for a several days stay. While there she will attend the first showing of midsummer millinery.

The regular meeting of the T. T. T. sewing club, scheduled to be held with Mrs. George Baumgartner 843 Locust-st, Wednesday, has been postponed.

Mrs. Estella Davis, of Sacramento, Calif., entertained with a birthday party at her home recently in honor of her sister, Mrs. Mayme Pharion, of 306 north Second-st, Coshocton, who is at present visiting in California.

The floral decorations were California poppies and blue bells. Those present were: Miss Grace Johnson, of Coshocton; Mr. and Mrs. Luther Johnson, of Roseville, Calif; Mr. and Mrs. H. W. Culbertson and son Robert; Mr. and Mrs. Martin Johnson; Misses Alice and Winifred Davis and the hostess, all of Sacramento, California.

Mr. and Mrs. C. L. Stambaugh, 121 north Fourteenth-st, spent Sunday in Cleveland with Mrs. Stambaugh's sisters, Mrs. Jonathan Moyer and Mrs. Carl Voltz.

Mr. and Mrs. Virgil Park, 125 north Fourteenth-st, were in Cleveland Sunday visiting Mr. Park's brothers, R. M. and O. T. Park.

Roy Largent, of Frazeysburg is visiting at the home of Mr. and Mrs. C. L. Stambaugh, 121 north Fourteenth-st.

The women of the Keene Presbyterian church will hold a chicken-pie supper in the basement of the Keene high school auditorium, Wednesday evening, May 14. Supper will be served at 6:30,

The Ladies' Aid society of Emanuel Lutheran church will meet in the home of Mrs. Brannon, 1511 east Walnut-st, Wednesday afternoon, May 7, at 2:30 o'clock At this meeting the self-denial offering will be received.

Dr. R. T. Holzcath, of Ohio State University spent Saturday and Sunday with Mr. and Mrs. George Bordenkircher, 630 South Lawn-av.

Mrs. Flora Scott, of Columbus is is visiting her mother, Mrs. Mayme Howard, of Adams-st, and her aunt the Misses Nannie and Dora Miller, also of Adams-st.

Mrs. William McKeown and Mrs. Mayme Lanahan and daughter Mary Ann of Dennison were Sunday guests of Mr. and Mrs. M. J. Dwyer Chestnut-st.

The Philathian class of the Baptist church will meet on Tuesday evening in the church parlors. Each member is requested to bring sandwiches at 7:30 p. m. that day.

The New Guilford Missionary society will meet at the home of Mrs. Charles Clark, Saturday afternoon. The meeting is to be held Saturday instead of on Wednesday of this week.

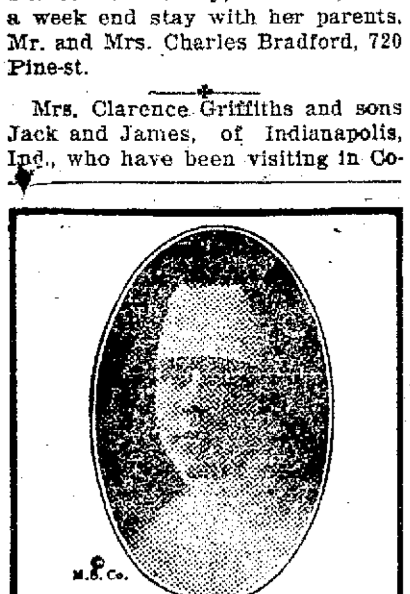
M.E.Co.

Keep Fit; Happy

Nature's Great Bracer Tonic Acts Like Magic

We ask too much of our bodies these strenuous days.

We wonder why we tire so easily, why sleep holds so little rest for us, why the easiest work is such a task, why our eyes grow dull and our faces drawn.

Nature is really in rebellion, and is demanding a tonic and a builder in order to carry on.

You Can Renew Your Vigor

Go to your druggist today and ask for a bottle of Mother Superior Health Tonic, the wonderful bracer compounded from herbs and barks, Nature's great stimulant for sluggish systems.

Take a tablespoonful before each meal—it's a marvelous appetizer —and another on retiring. The benefits are almost immediate.

You'll rest nights, eat heartily, tackle your daily work with a smile, and see the color come back to your cheeks and the lustre to your eyes.

At all leading druggists. $1.

For Sale in Coshocton by McMANUS & OWENS

Mother Superior Co., Chicago

Mother Superior HEALTH TONIC

TRADE MARK REGISTERED

DAILY RADIA PRAGRAM

(Compiled by United Press)
TUESDAY, MAY 6.

Tuesday's Best Features.
WJY, NEW YORK—Dinner to Cardinal Hayes.
WJAX, CLEVELAND—Organ recital by Arthur Edwin Kraft.
KSD, ST. LOUIS — Western M. A. Band.
WHB, KANSAS CITY — The Ministers Quartet.
KPO, SAN FRANCISCO — Thirtieth Infantry Band.

(Eastern Standard Time.)

WEAF, NEW YORK—492.
3-4:30 P. M.—Evelyn Gill Smith, coloratura soprano. Lowy's Capitol City Celebrities Orchestra. Children's Program.
6:30-10 P. M.—Thornton Fisher's Sport Talk. Charles Mertens, baritone. Sophie Irene Loeb, "The Sunshine Lady." Dance music. Current Events Talk, by H. V. Kaltenborn. Talk by Lt. Col. Henry Breckenridge under auspices of American Olympic committee. Helen DeWitt Jacobs, violinist. Eveready Entertainers.

WJZ, NEW YORK—455.
Noon-6 P. M.—Henri Van Zanden's Trio. Board of Education Program. Wanamaker Auditorium Concert. Baseball scores. Fashion talk. "Right Habits of Reading." Isobelle Small, lyric soprano. News and stock reports.
6 P. M.—Mary Ellis, in songs.
6:20 P. M.—"Financial Developments."
6:30 P. M.—Paul Specht's Orchestra.
7:20 P. M.—University of the Air Talk.
7:35 P. M.—Erna Korn, contralto; Hedy Spellter, pianist; Mr. Nelva, tenor.
8:30 P. M.—Talk, B. Ogden Chisholm, International Prison Commissioner.
8:45 P. M.—Paul Bernard, violinist.
9:30 P. M.—Astor Dance Orchestra.

WJY, NEW YORK—405.
6:30 P. M.—Talk on European travel.
7 P. M.—"Broadcasting Broadway."
7:15 P. M.—Margaret Clarkson, soprano.
7:30 P. M.—Talk, Geo. Laval Chesterton.
7:45 P. M.—Joel Coffey, pianist.
8:15 P. M.—Dinner to Cardinal Hayes, auspices New York Chapter, Knights of Columbus.
9:15 P. M.—People's Popular Concert.

WHN, NEW YORK—360.
1:15-4:30 and 8:30-11 P. M.—Program of popular vocal and instrumental numbers and dance music, by WHN's favorite artists.

WOR, NEWARK—405.
3:15 P. M.—The Madrigal Singers.
5:15 P. M.—Halsey Miller's Orchestra.
5:30 P. M.—"Man in the Moon" story.
6 P. M.—Halsey Miller's Orchestra.

WOO, PHILADELPHIA—509.
3:45 P. M.—Grand Organ and trumpets.
(Silent night for WOO.)

WIP, PHILADELPHIA—509.
2 P. M.—The Cameo Trio.
5:05 P. M.—Dick Reagan's Orchestra.
6 P. M.—Uncle Wip's Bedtime Story.
7 P. M.—Talk, George F. Sproule.
7:15 P. M.—Philadelphia Police Band.
8 P. M.—Atlantic Refining Chorus.
9:15 P. M.—Ted Weems' Orchestra.

WFI, PHILADELPHIA—395.
5 P. M.—"Sunny Jim, the Kiddies' Pal."
5:30 P. M.—Meyer Davis Orchestra.
7 P. M.—Evening musical program.
9:10 P. M.—Kerr's Dance Orchestra.

WRC, WASHINGTON—469.
6 P. M.—Children's songs and stories.
7:30 P. M.—Program from the Tivoli.
8 P. M.—Talk, Sen. Thomas Walsh.
8:15 P. M.—Wilbur J. Smith, violinist.
8:30 P. M.—Hazel C. Arth, contralto.
8:45 P. M.—L'Aiglon Orchestra.
9:25 P. M.—Wardman Park Orchestra.
9:40 P. M.—Talk, Frederic W. Wile.
10 P. M.—Ethel H. Gawlor, soprano.

KDKA, PITTSBURGH—326.
5:30 P. M.—Grand Symphony Orchestra.
6:30 P. M.—"Puss in Boots."
7:15 P. M.—U. of P. Extension Course.
8 P. M.—East Liberty Orchestra.
9 P. M.—Tuesday Musical Club, direct from Carnegie Music Hall.
10:30 P. M.—"Another Air-Cooled Program."

WCAE, PITTSBURGH—462.
5:30 P. M.—Dinner Concert.
6:30 P. M.—Uncle Kaybee.
7:30 P. M.—The Keystone Collegians.
10 P. M.—Late concert by artists from the Aldine Theater.

WGY, SCHENECTADY—380.
5:30 P. M.—Hotel Ten Eyck Trio.
7:45 P. M.—Address, Dr. James W. Maver.
8 P. M.—Concert by Musoloff's Symphonic Orchestra, assisted by Elmer Wiese, basso, and Isabelle Merwitz, reader.

WBZ, SPRINGFIELD—337.
5:30 P. M.—Reisman's Dance Orchestra.
6 P. M.—World Market Survey.
6:30 P. M.—Bedtime stories.
7 P. M.—Program from Methodist Episcopal General Conference.
9 P. M.—Baseball results.
10 P. M.—Daily summary, M. E. Conf.

WGI, MEDFORD—360.
6 P. M.—Amrad Big Brother Club.
6:30 P. M.—Evening Program; Travel talk. Concert by Boston Trade School Orchestra and Glee Club. Babson business report.

WJAX, CLEVELAND—390.
7:30 P. M.—Bedtime story and cartoon talk. Joseph D'Angelo, baritone. Mrs. Grace Bigelow, soprano. Martha Lee Club, in playlet. Talk by William M. Milliken, Cleveland Art Museum.
11 P. M.—Organ recital by Edwin Arthur Kraft, direct from the Cleveland Municipal Auditorium.

WLW, CINCINNATI—309.
4 P. M.—Lecture on Wagner and Verdi.
10 P. M.—Seventy-eighth anniversary, Cincinnati Typographical Union, No. 3, with music by the Typographical Orchestra and vocal and instrumental solos.
11 P. M.—Chubb-Steinburg Orchestra.

WWJ, DETROIT—517.
3 P. M.—Detroit News Orchestra.
5 P. M.—Baseball scores.
8:30 P. M.—Detroit News Orchestra and St. Mark's Lutheran Church Choir.

WCX, DETROIT—517.
6 P. M.—Dinner Concert.
7 P. M.—Musical program.
10 P. M.—The Red Apple Club.

WGR, BUFFALO—319.
5:30 P. M.—Chamber music recital.

CKAC, MONTREAL—425.
7 P. M.—Kiddies' stories.
7:30 P. M.—Battle's Concert Orchestra.
9:30 P. M.—LaPresse Studio Program.
10:30 P. M.—Jos. C. Smith's Orchestra.

(Central Standard Time)

WGN, CHICAGO—370.
7-10 P. M.—Lucille Magill, soprano. Helen Roland, 'cellist. James Peterson, pianist. George Hector, baritone. Dance music by Dell Lampe and His Orch.

KYW, CHICAGO—536.
5:45 P. M.—Children's bedtime story.
6 P. M.—Dinner Concert.
7 P. M.—Edna Benson, soprano. Jack Rothblatt, baritone. Alice Letart, pianist. Ken Hudson, Hawaiian guitar.
7:20 P. M.—Farm Bureau talks.
7:50 P. M.—Continuation of 7 P. M.

WDAP, CHICAGO—360.
7 P. M.—Drake Concert Ensemble.
10 P. M.—Jack Chapman Dance Orchestra.

WMAQ, CHICAGO—447.5.
7 P. M.—Babson report and music.
8 P. M.—Talk, Harry Hansen.
8:20 P. M.—Americanization lessons.
8:50 P. M.—LaSalle Orchestra.
9:10 P. M.—U. of Chicago lecture.
9:30 P. M.—Corydon Smith Orchestra.

WLAG, MINNEAPOLIS—417.
4 P. M.—Playlet by WLAG Players.
5:30 P. M.—Children's stories.
6 P. M.—Sport hour, "Track Season."
6:15 P. M.—Dinner Hour Concert.
7:30 P. M.—Farm lecture program.

KSD, ST. LOUIS—546.
8 P. M.—Program by Western Military Academy Military Band, Capt. C. S. Porter, conductor; Capt. A. L. Williams, pianist.

WOAW, OMAHA—526.
6 P. M.—Speakers' half hour.
6:30 P. M.—Dinner program by Doane College Orchestra and soloists.
9 P. M.—Program by Doane College Orchestra and soloists, Charles V. Kettering, director and baritone soloist.

WOC, DAVENPORT—484.
Noon—Chimes concert.
3:30 P. M.—Educational program.
6 P. M.—Sport news and weather.
(Silent night for WOC.)

WDAF, KANSAS CITY—411.
3:30 P. M.—Joseph Black's Orchestra.
6-7 P. M.—School of the Air.
11:45 P. M.—Nighthawk Frolic: "The Merry Old Chief" and the Coon-Sanders Novelty Singing Orchestra.

WHB, KANSAS CITY—411.
2-3 P. M.—Ladies' Hour Program.
7 P. M.—Talks and musical program.
8-9 P. M.—Special program by the Ministers' Quartet, composed of Kansas City preachers.
9-10 P. M.—Orchestra selections.

WOS, JEFFERSON CITY—440.9.
(Silent night for WOS.)

WHAA, IOWA CITY—484.
8 P. M.—Address by Prof. C. C. Nutting, University of Iowa. Musical numbers by Alden E. Burton, violinist, and Audrey Camp, pianist.

WSB, ATLANTA—429.
3:30 P. M.—Howard Theater Overture.
5 P. M.—Home Gardening Talk.
5:30 P. M.—Miss Bonnie Barnhardt.
8-9 P. M.—Musical program.
10:45 P. M.—The Rainbow Orchestra.

WHAS, LOUISVILLE—400.
4-5 P. M.—Orchestra selections.
7:30-9 P. M.—Concert program.

WMC, MEMPHIS—500.
8:30 P. M.—Program by Mrs. Emmett Moore.
11 P. M.—Midnight Frolic.

WFAA, DALLAS—476.
12:30 P. M.—Address, DeWitt McMurray.
5:30 P. M.—Bedtime and fairy stories.
8:30 P. M.—Dramatic and musical program by Council of Jewish Juniors.
11 P. M.—Anna Ledford, pianist. Dance program by the Lone Star Five Orch.

WBAP, FORT WORTH—476.
7:30 P. M.—Concert, Reagan Literary Society of Denton, Texas.
9:30 P. M.—Concert, Virginia Jackson.

(Mountain Standard Time.)

CFAC, CALGARY—430.
3:30 P. M.—Musical selections.
7:45 P. M.—Red Cross Talk. Orchestral selections.

(Pacific Coast Standard Time.)

KGO, OAKLAND—312.
4 P. M.—St. Francis Concert Orchestra.
8 P. M.—Address, Charles K. Field, editor Sunset Magazine. Musical program by Gwynfi Jones, tenor; Vera Frances Morse, reader; Maude Goodwin Ivanhoe, soprano, Toffer's Hawaiian Trio; Muriel Claire Moorehead, pianist.
10 P. M.—St. Francis Dance Orchestra.

KHJ, LOS ANGELES—395.
12:30 P. M.—Raymond Harmon, tenor, and Gladys Blackwell Pickering, soprano.
2:30 P. M.—Musical program.
7 P. M.—Sandman and Queen Titania.
8 P. M.—Floryane Thompson, soprano, Golden West Commandery Band.

KFI, LOS ANGELES—469.
6:45 P. M.—Vocal concert.
8 P. M.—Cocoanut Grove Orchestra.
9 P. M.—Examiner concert.
10 P. M.—Special Music Week concert.

KPO, SAN FRANCISCO—423.
1 P. M.—Rudy Seiger's Orchestra.
2:30 P. M.—Organ recital by Irwin.
4:30 P. M.—Fairmount Hotel Orchestra.
5:30 P. M.—Children's hour stories.
6:30 P. M.—Cleveland Six Orchestra.
7 P. M.—Rudy Seiger's Orchestra.
8 P. M.—Thirtieth Infantry Band.

KGW, PORTLAND—492.
3:30 P. M.—Talk, Jeannette Cramer.
7:30 P. M.—Final baseball scores.
7:45 P. M.—Talk for farmers.

*Central Standard Time one hour later than Eastern.
Mountain Standard Time one hour later than Central.
Pacific Coast Standard Time one hour later than Mountain.
Daylight Saving Time one hour later than Standard Time.

1700 Calories per Pound

If you know what that means you will know that Shredded Wheat is rich in heat-making, energy-creating power —a food that supplies the greatest amount of strength with the least tax on the digestion. It is also rich in Vitamin "B," the element that is essential to life and growth—and all the bran you need to keep the bowels healthy and active. Considered by physicians and dietetic experts as the perfect food for youngsters and grown-ups.

Shredded Wheat

Healthy and Strong at Eighty-four

I wish to remind you that at the age of eighty-four and a half years I am well and still feed on Shredded Wheat Biscuit every day, so believe your wholesome products have helped to keep me alive and in good health. I wish every person would eat liberally of Shredded Wheat.

Charles A. Hewes, Vineland, New Jersey.

Most food for least money

Y. W. C. A. NEWS

APPLES FOR THE PACKING
Y. W. C. A. Prepares Girls for Well Paid Jobs in Orchards

An apple a day in addition to keeping the doctor away, has other advantages. Out in Washington in the big apple raising centers girls are packing apples during the season, earning from $20.00 to $40.00 a week in the orchards under blue skies. Sunshine and apples as a combination are a popular vacation substitute, yielding recreation and health as well as wages.

To help out the employment situation in Seattle the YoungWomen's Christian Association recently conducted apple packing classes, enabling girls to take advantage of the seasonal demand.

"The classes are an experiment says Mrs. Clarence H. Oren, general secretary. "They are an outgrowth of the many demands from Yakima and the Wenatchee orchards asking for experienced girl packers. An expert packer for Yakima conducted the classes. Over 100 girls registered for the twelve lessons."

Apple packing is a seasonal job in Washington, lasting usually three months, from September 1st to December 25th. Average wages are from $20.00 up. "Some workers pack in the orchard, others in warehouses under more or less factory conditions," says Mrs. Owen "Some live in bunk houses, providing their own bedding; others live with the rancher's families."

OPINION SHARPLY

(Continued from Page One)

hundreds in fact—warmly laudi-tory.

"The prohibition amendment will last but one term, or only four years more," a United States senator wrote, according to Dr. Butler.

The American Women's Council of Justice sent a congratulatory telegram from St. Louis. The head of a printing office told of conducting a straw vote in his shop and that 29 were in favor of Butler's views, one against. Ten letters of praise came from physicians. A large number of the letters for and against—were from ministers all over the country.

WELLINGTON—Dr. J. H. Holland has on exhibition a perfectly formed and developed three month old four-legged chick.

DON'T DRUG YOURSELF IN THE SPRINGTIME

Father John's Medicine Is The Safest Spring Tonic

A great many people really need a tonic in the spring time. They should take a real tonic food such as Father John's Medicine which tones up the system by building new flesh and strength and not by false stimulation or drugging. Remember Father John's Medicine does not contain any alcohol or dangerous drugs. Over 68 years of success.

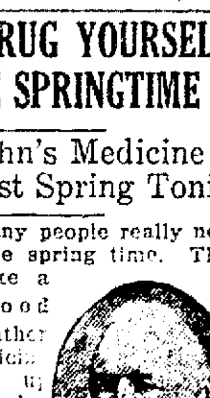

GERMAN ELECTION RESULTS SEEM TO FAVOR DAWES PLAN

Continue

(Continued from Page One)

either by a short cut or by mistaking his course, flew over the narrow strip of land, which is bound on the south by the Pacific ocean and on the north by the waters of Behring Sea. Native Indians reported a "Great Bird" winging its way northward across Chignik late last Wednesday shortly after Major Martin left Chignik for Dutch Harbor.

The three flyers still in the flight under command of Lieut. Lowell H. Smith, accomplished the 350 mile hop from Dutch Harbor to Atka Island without difficulty.

They planned to get away as soon as weather conditions would permit on their 530 mile jump to Chicagoff, Attu Island, where they will overhaul and prepare for the jump across the Pacific to the Kurile Islands, Japanese possessions.

Japanese cruisers are waiting here to receive the flyers and extensive preparations have been made for their reception. They will lose little time in making their way southward to Tokio.

Lieut. Bissell, advance flight officer, is remaining at Chignik to direct the search for Major Martin. Everything possible is being done under his direction to find the missing aviators.

The survey boat pioneer at King Cove, reported today that her effort to find Major Martin had been unsuccessful. When the Algonquin proceeds to the Behring Sea the Pioneer and the coast guard cutter Halda will continue a minute search of the southern coast line.

Army Develops Smoke Screen

WASHINGTON, May 5. — The chemical warfare section of the army has developed an airplane smoke screen, which, by dropping a small quantity of liquid chemical from the ship while in the air makes a screen below it 1200 yards long and 250 yards high, effectively hiding the plane and others in the group from terrestrial observation, it was learned today.

By controlling the size of the drops the aviator can do almost anything he wants with the screen, by tilting it with one end on the ground and the other in the air or carrying it along with him as he flies.

This innovation, made possible by the recent discovery of a chemical called titanium tetrachloride is expected to revolutionize plane safety and observation.

WELLINGTON—H. H. Root, Medina apiarist, will demonstrate with a hive of bees in his address before the next meeting of the Kiwanis Club. Be that as it may—

Nationalists and Communists Make Gains—Seats Are Given Old Army Officers

By S. D. WEYER.

BERLIN, May 5. — Gains by Nationalists and Communists, loss of Reichstag seats by Socialists and apparent approval of the Dawes reparations plan were the outstanding features of Sunday's general election, it was revealed by returns today.

Coalition leaders said sufficient deputies favorable to the Dawes plan had been elected to insure official approval of the Marx government's acceptance of the plan.

Communist strength in the Reichstag jumped from two seats to about 50 or about half the number of the Socialists.

Foreign Secretary Gustav Stresemann's party lost heavily. This was the party of the late Hugh Stinnes.

The government will be re-organized but it was accepted as a certainty that the same parties will be represented in the new coalition government as the old-Centrist, German people and Democratic party. Despite the strong gains of the Communist party there appears no liklihood that they will be brot into the next coalition.

Out of the 475 deputies the government expects to have the support of from 275 to 290 of them.

Political leaders discussed two possibilities regarding the next government.

1—In accordance with his announced program Chancellor Marx may for a coalition government of middle parties including Socialists and Democrats but leaving out the Nationalists.

2—Form a bourgeois government including German Nationalists, German peoples party, Centrists and Democrats, leaving out the Socialists.

In view of the German Nationalists' aggressive attitude the first is the liklier of the two.

Among the Reichstag candidates elected were Ruth Fisher a woman Communist leader; Count Westpar a Nationalist; Herr Dernberg, Herr Schuecbing, and Count Von Bernstein, former ambassador to Washington.

The decline of Socialist strength was a big surprise altho it had been forecast in International News Service dispatches several days ago that the two extremes probably would be the largest gainers — Nationalists and Communists.

Advices received here reported the election of General Erich Ludendorff, quartermaster general of the German army during the war; Admiral Von Tirpitz who began Germany's submarine warfare and Prince Otto Von Bismarck, grand nephew of the "iron chancellor."

Despite the immense deficit to the Communists the social Democrats will remain the strongest party. Leaders claimed that the social Democrats were assured of at least 100 mandates or Reichstag seats.

The German Nationalists emerged second strongest with between 80 and 90 seats.

The German Nationalists made heavy inroads into the Hitlerite "Voelkische."

The German Nationalist organ Deutsch Zeitung printed a streamer headline saying:

"The election result decides against fulmillment," meaning against the Dawes plan.

Front Pages contained pictures of Von Tirpitz, who decimated the Hitlerites in Bavaria. Another famous war figure elected was Captain Helmuth Muelcke, officer of the German sea raider Emden

"Germany sighs with relief that the red chains are being shaken off and that the days of the policy of fulfillment are numbered," said the Deutschelzeitung.

Thruout the election day voters sang a famous war song: "Victoriously We Will Beat France."

PARIS, May 5.—The new German Reichstag will be just as impotent as the last one, said a diplomat writing in the Paris Midi today. He continued:

"He shall not see that pacification of Europe soon. A Republican government in Germany would be Utopia. German Democrats have a horror of Democracy and the Socialists are divided. Three fourths of the Catholics (Centrists) are only nominal Republicans."

The Petit Journal also expressed anxiety over the situation created by the German election, saying:

"A situation has been caused that is favorable neither to immediate amelioration nor a fair trial for the experts' reparation plan."

L'ere Nouvelle, organ of the left bloc, said the Dawes plan had saved Germany "from a Nationalist catastrophe."

REV. M'GEE ATTENDS EAST OHIO MEETING

The Rev. C. J. McGee, pastor of the local U. B. church, was in Cambridge today, where he attended the district meeting of the East Ohio Conference. Dr. A. H. Howard, dean of Bonebrake Seminary, at Dayton, spoke to a large and appreciative audience in the United Brethren church last evening.

The Radio Column
Timely Tips and Suggestions on the Latest Diagrams and Hookups—Simplified

LEADS MUST BE SHORT AND DIRECT
Feedback Between Wires Must Be Minimized in Reflex Circuit

By CARLTON E. BUTLER,
Radio Engineer.

If you are building the four tube reflex circuit there are a number of points that you should notice particularly. The plate and grid leads of the respective tubes should be short and direct to avoid a feedback of energy between these wires and the leads of adjacent transformers and tubes. Any transference of energy from wire to wire in this manner will cause distortion.

Use number fourteen copper or tinned copper wire in making connections. Do not use varnished cambric tubing or flexible wire unless it is absolutely necessary. When wiring is made in insulated tubing you will feel safe in running the wires close to one another and the feedback of energy between wires will be increased. When flexible wire is used you will be forced to use insulated wire in keeping the leads apart with the results as before.

When bus wiring is used in other words self supporting bare wiring) you will be more careful to keep wires separated a greater distance and you will have less chance of distortion and howling in your completed receiver.

Solder all connections carefully with rosin core solder and a hot iron. Hold the iron on the joint until the wire becomes hot enough to melt solder other wise the rosin may hold the wires together in place of the solder. If you use other than rosin flux be sure to carefully clean off the surplus material otherwise there is the possibility of leakage of current between connections.

In the case of the fixed condensers in the circuit it is best to place a small machine screw thru the hole at each end and fasten the wire to the screw and the condenser by means of a nut. Tighten up the nut and you will have a good connection. When you solder to the metal ends of the condenser you change its capacity and may make it unfit for use.

To avoid filling up the threads of the binding posts of the sockets and transformers with solder make a loop in the end of the wire and fasten down to the binding post cap securely.

Try a Tribune Class Ad.

ELYRIA—John Mepera, 4, is in Memorial Hospital with a fractured skull. He stepped in front of an automobile driven by Orville Hastings of LaGrange. He may recover.

FOOD DOESN'T HURT HER NOW

Allentown, Pa., Woman Finds Welcome Relief From Stomach Agony

Miss Mary E. Snyder

"I was suffering from stomach trouble, indigestion, pains in the pit of my stomach and right side," writes Miss Mary E. Snyder, 620 N. 5th Street, Allentown, Pa.

"I was also restless, couldn't sleep, had no appetite and felt all tired out when it was time to get up in the morning. I have been more or less this way for about five years.

"I am very glad I found out about Munyon's Paw Paw Tonic, because after taking some of it I find my troubles going away. I now have a fine appetite, can eat and sleep well, food doesn't hurt me as it used to and I am feeling fine generally."

Munyon's Paw Paw Tonic improves the appetite, helps digest what you eat, rests your nerves, remedies stomach troubles and produces restful sleep.

It is recommended highly by thousands for Indigestion, Despondency, Biliousness, Heartburn, Insomnia, Nervousness, Weak Blood, Stomach Gases, Heavy Headaches, Distress After Eating, Bloated Feeling, Sour Stomach, Rheumatism, Kidney and Liver troubles.

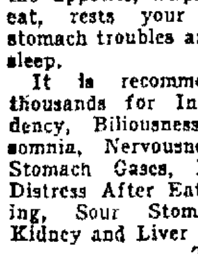
"There is Hope"

Try a bottle of Paw Paw Tonic now. It costs only $1. You can get it at any first-class drug store. "There's a Munyon Pill for Every Ill." Munyon's, Scranton, Pa.

Free -- Lecture -- Free

I. B. S. A.

"WORLD'S COMING CRISIS"

COME AND HEAR

W. W. WILKINSON

LECTURER

SUNDAY, May 11, 7:30 P. M.

PASTIME THEATRE

Free Seats! No Collection!

MODERNIZED

CHIROPRACTIC
The Foremost Drugless System of Health

M. H. Goodhart

Licensed Chiropractor and Neuro-Magnetist.

Office Sixth and Walnut-Sts.

FOOD FOR MAN AND BEAST

We have had a number of requests lately for the new hat we promised in one of our recent ads. That ad stated that we could furnish all the various grains and not the by-products that could be obtained from the grains.

We have corn, shelled and on the ear, oats, for seed and feed, rye, barley, kaffir corn, and combinations of such feeds for man and beast.

The Hanley Milling Company
COSHOCTON WEST LAFAYETTE

NEWSPAPERARCHIVE®

DAILY MAGAZINE PAGE FOR EVERYBODY

Good Night Stories

By Blanche Silver

Illustrated by Neya' Harrison

THE MERRY LITTLE BUILDERS

DOTTY stood under the old tree and watched the chips fly from under the bill of the little black and white bird.

"You work like a red-headed woodpecker," she said. "But I know you're not a woodpecker, because you haven't any red top-knot. My, but you're a clever carpenter!"

"Whom are you talking about?" chirped the busy little worker stopping a second from her labors.

"Certainly, I'm talking about you," laughed Dotty. "I said you work just like a woodpecker but of course I know you're not one because you haven't the red top-knot that woodpeckers have."

"Is that so?" chirped the worker. "Well, so I work like a woodpecker, do I? I'm glad I do." She laughed so merrily that a second bird came up to see the cause of the merriment. He was black and white, too, but he had on a red top-knot. "Dotty thinks I work like a woodpecker," laughed the carpenter to her mate.

"No wonder she does, for she is my wife. Mrs. Hairy Woodpecker," chirped the bird with the red top-knot. "You see, the females in our family never wear red caps. But as to building, she is just as capable at that as I am."

"Well, I never knew that before," laughed Dotty. "I thought she worked the way you do, but because

"Is That So?"

she didn't have on a red cap I thought maybe she wasn't a woodpecker. How long will it take to finish your house?"

Daddy Hairy Woodpecker looked into the doorway, which was just about two inches wide, the most perfect circle you could imagine, and laughed.

"I'm almost through," he chirped. "I'll work now and you can rest and talk to Dotty." He exchanged places with his wife and began making the chips fly.

"Why are you called 'Hairy Woodpeckers'?" Dotty asked. "You haven't any hair. You're all feathers."

"I guess it's from that hairy stripe down the center of his black-and-white striped back," replied Mama Hairy Woodpecker. "Do you know we've been at that nest just ten days now and——"

"It's finished," interrupted Daddy Hairy Woodpecker and they let Dotty peek into the nest.

"How will you get the chips out now?" she asked. "Can't I reach in and get them out for you?"

"Gracious, no!" exclaimed both woodpeckers at once. "Those we leave in there."

"Of course, and then build a soft nest on top of them—foolish me!" laughed Dotty.

"Build nothing," replied Mama Hairy Woodpecker, "we never put in a soft nest. Our youngsters lie right on those chips. Now I'll lay five glossy-white eggs in there and one of these days, when you get up, you can peek in and see my babies. Please come back then, will you?"

Dotty promised to keep a look-out for the youngsters and ran home.

Copyright, 1924, by Newspaper Feature Service, Inc.

WORDS of WISE MEN

A little learning is a dangerous thing.

* * *

Not to understand a treasure's worth
Till time has stolen away the slighted good,
Is cause of half the poverty we feel,
And makes the world the wilderness it is.
—Cowper.

* * *

A wise man in a crowded street wins his way with gentleness, nor does he rudely push aside the stranger in his path.

* * *

Life is the sum of our attainment our experience, our character.

* * *

We can do more good by being good than in any other way.

* * *

What we see exclusively we are apt to see with some mistake of proportions.

* * *

The treasures which are kept in coffers are not real but only those which are kept in the soul.

* * *

Industry sweetens our enjoyments and seasons our attainments with a delightful relish.

* * *

The shaping of our own life is our own work. It is a thing of beauty; it is a thing of shame—as we ourselves make it.

* * *

It is the little rift within the lute,
That by and by will make the music mute,
And, ever widening, slowly silence all.
—Tennyson.

* * *

The veriest mite that sports its one-day mite within the sunny beam has its stern duties.

* * *

The best of men and the most earnest workers will make enough mistakes to keep them humble.

MY HUSBAND'S LOVE

Adele Garrison's New Phase of *Revelations of a Wife*

Copyright, 1924, by Newspaper Feature Service, Inc.

The Hurry-Up Call Leila Gave Katherine and Madge.

I HAD not been mistaken. Katherine was worried about something connected with her nursing of Mrs. Durkee.

I had felt it psychically when I first saw her, although nothing in her calm face or her unruffled demeanor had betrayed any uneasiness of spirit. So intensely relieved was I to find her concern was not caused by any dread of the return of Mrs. Durkee's malady, that I answered her lightly.

"Nothing else matters, so long as that possibility is discounted."

"Oh, doesn't it?" Katherine sank down on the bed, clasped her hands over her crossed knees and began to rock slightly backward and forward, sure sign of a controversial mood with her. "You ought to know by this time that you can be stung to death by ants or mosquitoes just as surely as by cobras, if you stay long enough where they can get at you."

I turned a startled face toward her.

"What do you mean?" I asked.

"I don't know what to do," she returned slowly. "As far as actual nursing goes, Mrs. Durkee won't need me after this week. Leila can help her dress and undress, and there is nothing else she will require. She ought to go up and down stairs to her meals, and take light exercise. And I don't need to tell you that all this has meant horrible expense to Alfred.

"Of course, Alfred has a fine salary," she went on, "but that lets him out, and I've seen little things which make me think he's rather up against it. It's a crime for me to stay longer than the week, but I don't dare leave under the present circumstances. I'd offer to stay for nothing, only I know what Alfred——"

"Of course," I assented hastily as she paused, and then with a sudden remembrance of Leila's confidence, I added: "I suppose it's the question of the maid."

"Did Leila Tell You?"

"Oh, did Leila tell you?"

"She said that you had kept Mrs. Durkee from contact with the sullen goddess of the kitchen, and that if Her Fluffiness would consent to keep away from the housework, the maid could be dismissed and Leila could take the helm."

"That's the situation exactly," Katherine returned. "Housework is just the thing for Leila—now——" she gave me a significant glance. "But—worry—isn't. If her mother-in-law would keep out of it, Leila could have a wonderful time—there are plenty of charwomen to be had for the heavy work. But—you know Her Fluffiness well enough to know what will happen the minute the maid leaves."

"I know what will happen if she stays," I returned gloomily. "Mrs. Durkee will never stand her impertinence."

"I know," Katherine returned. "That's why I'm staying on, to keep off the climax as long as I can. If only Leila were well, the problem would solve itself. She could stand the strain of keeping her mother-in-law from the work. But she isn't—she's extremely likely to have another nervous breakdown if she isn't watched. If only there were some other relative, strong minded and strong armed to step in."

The Issue Joined!

"Mrs. Durkee hasn't even an 'in-law' that I know of," I said.

"And you know how long an 'in-law' would last running Mrs. Durkee's house, don't you? Leila could manage if she were well, for her mother-in-law is extremely fond of her, but just because of that devotion she is anxious about Leila, now, and she would visualize herself as leaving things for Leila to do, and then she would begin running around in circles. No, there's nothing for me to do but stick on until my patient is stronger. I could help with the housework if the maid leaves, something I expect at any minute—and she was the last one out of captivity, so the agencies assured us."

"I can see one thing clearly,' I said, smiling. "This is no time for unexpected guests to stay to luncheon."

"No, it isn't," Katherine admitted frankly. "But you know Mrs. Durkee will insist upon it, so you mustn't thwart her."

"I'm sorry we came," I said regretfully.

"You needn't be," she assured me. "Mrs. Durkee has been asking for you, and she's simply wild to talk over the children getting away, as we all are—Alfred told us about the close-ups of the scenario—and as far as the maid goes, it might as well be one issue as another. She's impossible in her sulkiness."

"But I wish we weren't the issue," I began, but my sentence was cut short by a knock at the door, and in response to Katherine's "come in," Leila's pretty flushed face appeared in the doorway.

"I wish you'd come, both of you," she said. "Mother Durkee of course wants a special luncheon served, and she's insisting upon seeing Lucy herself and giving the orders for it."

THE HOME KITCHEN

Test These Three Tried and Deliciously True Strawberry Recipes

By JEANNETTE YOUNG NORTON
The Authority on Home Cooking

STRAWBERRIES are always welcome from the first appearance of the hothouse variety, to those of home garden growth. Most housewives wait until the berries are at the height of the season to do their preserving, for at that time they are usually at the lowest price.

It is pleasant to serve the big berries with their hulls on, being careful to wash them well first. They are dipped in powdered sugar as they are eaten. Should large berries be used for shortcake filling, it is wise to cut them in half before adding the sugar. The following recipes are for old-fashioned strawberry preserve favorites:

Strawberry Jam.

Select firm, ripe strawberries for the jam. Wash them carefully before topping them to preserve the flavor. Allow a pint of sugar to each quart of the berries. Put berries and sugar into the preserve kettle and let them stand for two hours, stirring them frequently with a wooden spoon. Put the kettle over a low fire and let the contents melt together slowly. As the jam cooks skim the surface carefully. After the jam has cooked for about one hour try a little of the juice on a cold plate. If it is inclined to jell remove the kettle from the fire and fill the jam pots with the jam. Leave the pots uncovered overnight if the jam seems a little bit thin when cold and it will dry down enough to cover by that time. It should not be too stiff or it will be hard when it is opened for use in the Winter. If we find it is too thin it may be boiled again in the morning without worry, say a quarter of an hour after it begins to boil.

Easy Strawberry Jelly.

Wash and top the berries for the jelly then have ready a heavy cheesecloth square and squeeze a few berries at a time through it. This does not take long. Allow a quart of sugar to each quart of juice. Melt sugar and juice together slowly. And when they boil gently, skim them carefully. Let the mixture boil ten minutes, then try it on a cool plate. Usually it takes some more twenty to twenty-five minutes to cook if the weather is bright and clear. Fill the glasses and let the jelly stand uncovered until it is cold and sets firmly.

Preserved Strawberries.

Old-fashioned preserved strawberries are not hard to cook. Wash and top the berries and put them in the kettle with three-quarters of a pound of sugar to each quart of berries. Melt the ingredients together slowly, then cook them gently, skimming well. When the fruit begins to look glassy and the syrup is heavy, try a little on a cold plate. If it sets to a jelly and looks jelly-like, remove from the fire and can and seal the preserves.

"CHOOSE!" -:- -:- By Madge Geyer

"BEHOLD," says Cupid, "both Faith and Hope are pleading for your love. Hope will teach you how to play—to take gambling chances—in the game of life. He will cast magic spells and build beautiful castles for you in the clouds. Faith has not 'hitched his wagon to a star'—he's set his goal on solid earth—he's steadfast and he'll work to bring you happiness. Both love you—each begs you to be kind—charitable. Whom do you choose?"

WINIFRED BLACK *WRITES ABOUT* Children---Poor and Rich

Copyright, 1924, by Newspaper Feature Service, Inc.

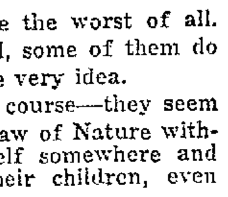

DR. WILLIAM E. NEWMAN, of Long Beach, California, wants to establish free birth control clinics in every city in the United States.

He thinks there are too many children in the world, does Dr. Newman, and he thinks that those who are here all belong in the wrong kind of families.

Children ought to be rich, you know, and have tutors and governesses and Shetland ponies and little automobiles.

And they ought to go to Palm Beach in the Winter and Bar Harbor in the Summer and they ought never to be crossed in anything they want.

Here all these common, everyday people are having children just as fast as they possibly can and they ought not to have any at all, at least not more than one apiece, what with the high cost of living and the rent and the way they charge you for rompers and things.

Some Surprising Contrasts

Rich people are the ones to have children, for they know how to take care of them, they've been taken care of themselves, don't you see?

But, oh, what a disappointment life is anyhow! Isn't it queer that the rich people who ought to love to have children don't seem to want them at all and they know all about birth control and so the more intelligent classes are dying out—so the lecturers tell us.

And the poor little rich children that do arrive in this world of woe, have to live alone with a lot of servants without any brothers and sisters for fellow prisoners—well, there's one thing about it, Mama and Papa don't have to worry much about them, anyhow.

Now, about the children of the poor. I saw some the other day in a narrow street of a great city. They ought to have been sitting around pale and hollow-eyed, mourning their lot, but the foolish little things were playing hop-scotch and marbles and skipping rope, and some of them were dancing to the music of a hand-organ and two of the little boys were eating dill pickles and several of the little girls were eating all-day suckers and they were having the time of their lives, whooping and yelling like Comanche Indians, and they never seemed to know that they were undesirables.

They looked ever so much happier than the poor little lonesome things I saw in the park in that same city on that same day, playing —save the mark!—in pale, low spirits, while their nurses sat and gossiped and called to them now and then not to get grass stains on their nice clean clothes.

And the parents of these children—they are the worst of all. They don't want to know about birth control, some of them do of course, but the great majority simply hate the very idea.

Superstitious and ignorant of them, it is, of course—they seem to think that you can't interfere with the great law of Nature without laying up some sort of trouble for yourself somewhere and somehow, but besides that they really like their children, even though they don't belong to the cultured classes.

One Big-Family View

They seem to think that children are an investment for old age. "Who will take care of me when I am old, if I have no children?" said Bianca Bacigalupi, when I asked her about it yesterday. "And who will be company for me when my husband is gone all day?

"Besides, the good angels smile when children come and I would not know what to do if no one was smiling for me."

Poor, ignorant little Bianca, I wonder what we'll do with her to make her realize that she and the great plan of Nature are all wrong, and that the neurotics and the neurasthenics who do not want the responsibility of children and the professors who love to lecture about them—are all perfectly right?

Advice to Girls ☙ By Annie Laurie

DEAR ANNIE LAURIE:

I am a girl twenty years old. I have a business education and have been working as a stenographer for over two years. I have lots of men friends, but none of them ever asks me to go out or asks to see me. When I go to dances I have a good time but that is the end of it. What can I do to make myself more attractive to the opposite sex? You know, a girl of my age would like to have the companionship of nice young men. I won't flirt. Do you suppose it is because I am so tall—about five feet eight inches?

LONESOME.

LONESOME: If you will but become interested in other people instead of thinking always of yourself you cannot fail to be charming. For that is the secret of charm. Be alive and alert—do not be afraid to show people that you like them and they will like you. Your height should in no way make you unpopular.

DEAR ANNIE LAURIE:

I am married and have two darling children. I am twenty-three years old, but am very unhappy. My husband is a good father to the children, but never wants to stay home with us in the evenings. We cannot go out together because of the babies. This causes a great deal of dissatisfaction between us. What can I do to make him show me more affection?

UNHAPPY.

UNHAPPY: If you make yourself and your home just as attractive and charming as you possibly can, and be cheerful and jolly at all times, I am sure your husband will want to stay at home with you more often.

You should try to get out occasionally yourself. The children make this difficult, of course. Can't you arrange to have a young friend stay with them at times so that you will be able to go out with your husband? These are trying years—but you must be brave and meet the situation as best you can, for the reward you will have in these two darling children will be worth any sacrifice you now make.

DEAR ANNIE LAURIE:

I met a young man several months ago. I like him very much. He asked me to go out a couple of times but I was afraid. I love him. I always see him with another girl when I come home. I cry myself to sleep because it makes me so blue. I would like to know how I could win his friendship again.

ANNA N.

ANNA N.: You are not engaged to the young man, therefore, he can seek what company pleases him best. Do not try to regain his friendship in an obvious way. Speak to him when you see him, be sweet, natural and womanly without seeming to be endeavoring to seek him out. However, why not forget him entirely and take an interest in your other friends? This would really be the wisest thing for you to do.

Annie Laurie will welcome letters of inquiry on subjects of feminine interest from young women readers of this paper and will reply to them in these columns. Letters to Miss Laurie should be addressed to her in care of this office.

Copyright, 1924, by Newspaper Feature Service, Inc.

YOUR HEALTH

Here Are the A B Cs of Correct Food Knowledge

By ROYAL S. COPELAND, M. D.,
United States Senator from New York,
Former Commissioner of Health, New York City.

DR. COPELAND

I DON'T believe in thinking about our stomachs and what we put into them until we become diet faddists and bores. Neither do I believe in insulting our stomachs by filling them with the wrong kinds of food and excessive amounts of food until we become dyspeptics and cranks.

There is a sensible middle course. A knowledge of the body's needs in the way of food and how to meet these needs, should be a part of the education of every person in the country.

To provide proper nourishment for keeping the body in health, the diet ought to contain fifteen chemical elements. The larger part of these elements is supplied by the two most important classes of foods—proteins, and fats and carbohydrates.

Protein furnishes the body with all the elements needed for its construction and growth. The chief proteins are lean meats and the white of eggs.

The fats and carbohydrates may be considered the fuel that supplies energy for the work of the body. The bulk of our foods—the fats, sugars and starches— are in this class.

It is estimated that the average man requires about twenty to twenty-two ounces of food a day. This should consist of about three or four ounces of protein, two ounces of fats and thirteen to sixteen ounces of carbohydrates. The average woman requires about eighteen ounces of food, in the same proportion.

These amounts vary, of course, according to individual differences and to habits of work, rest and exercise.

In addition to these mainstays of our diet we must have lime, iron and phosphorous to supply strength to the bones and substance to the muscles.

Milk and cheese furnish our daily supply of lime. Carrots, turnips, cabbages and apples are also rich in this mineral.

Our iron comes largely from such foods as the yolk of eggs, whole wheat, dried beans and peas, spinach, dried prunes and nuts.

Phosphorus, which is needed by every cell of the body, particularly by the nervous system, is contained in the same foods that give us iron and lime.

Chlorine, which helps to make the acids of the gastric juices, is taken chiefly as common salt. Nitrogen and sulphur are supplied by the protein foods. Flourine, iodine and silica are present in the body in very small quantities. In a fairly varied diet we need give no thought to them.

Then there are the vitamines contained in green vegetables, milk, butter, potatoes, tomatoes and orange juice. These mysterious substances are of vital importance, although we do not understand as much about them as we do some of our other food essentials.

You need not study tables of food values. But if you wish to keep your body well-nourished and healthy you must have a well-balanced and fairly varied diet. Besides meat, bread, potatoes and sweets, it should include milk, cream, eggs, green vegetables and fruits every day in the year—unless sickness interferes.

Answers to Health Questions

M. E. Q.—Will it injure a young girl or a woman if she does not wear a corset?

A.—If you do not allow yourself to become careless and "slouchy," and practice standing erect, it is not injurious for you to go without a corset.

* * *

MISS A. S. Q.—Will massaging the face with cocoa butter have a tendency toward making it fleshy?

A.—Yes, cocoa butter will help to make your face fleshy. Massage your face in an upward motion.

* * *

E. A. D. Q.—I am a girl seventeen years of age, height five feet three inches. What should my correct weight be?

2.—What causes my hands to be swollen in the mornings?

A.—For your age and height you should weigh about 119 pounds.

2.—This is probably due to poor circulation or a slight kidney condition. If you will send a self-addressed, stamped envelope, restating your question, further advice will be given regarding this condition.

* * *

G. S. S. Q.—How soon after a serious operation will it be safe to have some teeth taken out?

A.—You should consult the surgeon who operated and ask his advice about having your teeth pulled.

* * *

V. F. J. Q.—What causes the pupils to get large at times, and at other times to be perfectly normal in size?

A.—This is a natural condition. The pupils are generally larger when one is excited and often appear larger at night.

* * *

M. P. Q.—Is it harmful to gain muscular development with the aid of apparatus? Would such development have a tendency to cause varicose veins?

A.—It is not harmful to gain muscular development with the aid of apparatus. Such development will not cause varicose veins.

* * *

Dr. Copeland will answer for readers of this paper questions on medical, hygienic and sanitation subjects that are of general interest. Where the subject of a letter is such that it cannot be published in this column, Dr. Copeland will, when the question is a proper one, write you personally if a self-addressed, stamped envelope is enclosed. Address ALL INQUIRIES to Dr. R. S. Copeland, in care of this office.

Copyright, 1924, by Newspaper Feature Service, Inc.

Loveliness Is the Result of Real Beauty Culture

By LUCREZIA BORI
The Famous Spanish Prima Donna

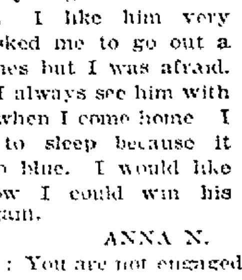

LUCREZIA BORI

DO you care for your beauty intelligently?

It seems to me that this question ought to make every woman who reads it take a general inventory of the beauty measures that she keeps at hand. I mean by this the ones that she not only keeps at her finger-tips, but that she uses intelligently, and often.

Nay, these may be called health measures rather than beauty measures, if the former name makes them seem more imperative. But I believe all really wise women will agree with me that health and beauty measures are one and the same.

Consider your eyes, for instance. If you do not care for them in the most approved and healthful way you'll soon discover that the result is a lack-luster expression that robs them of all vestiges of the beauty that healthy, happy eyes should possess.

Now, a little intelligent care, such as the avoiding of eye-strain and getting plenty of sleep, will put your eyes back on the beauty list. If you have to use them rather constantly, for office work and sewing and such things do require a great deal of eye effort, you should care for them as wisely as you know how.

Procure a good eye-wash. There are a number of good ones on the market, or your druggist may have his own special eye-wash that he will recommend to you. Bathe your eyes with this at least once a day. You may find it most convenient to use this at night before you go to bed. Thus all lurking bits of dust will be removed, and a generous measure of slumber will do the rest.

Your hair is another health and beauty guide. It registers your general condition quite as quickly as your eyes do.

The minute your hair begins to look dull and lifeless you know that you are not taking the best care of yourself. If it is too oily this is a sign that the glands of your scalp are weak and secrete too freely. If it is dry they do not secrete enough oil. You may have to consult a scalp specialist to get at the root of the trouble, but it will pay you to learn what the trouble is and to set about correcting it.

If you cannot afford a visit or two to the hair specialist you may try your own measures. Keep your hair and scalp spotlessly clean. A shampoo every two weeks should do this. In between times thorough brushing is the best beauty measure.

Brush your hair up from your head. When you get tired of this motion lean your head down and brush your hair down, so that the movement is still away from your scalp.

Watch the condition of your teeth. Brush them three times a day if you can. If not, brush them morning and night. It is well to have a good mouth wash handy. You can use this after luncheon if you don't have a chance to brush your teeth then.

Of course, your complexion is of the utmost importance. I write on the subject of beauty measures for the complexion very often, as I realize there are as many different kinds of skins as there are different types of features.

With healthy eyes, hair, teeth and complexion, every woman has a chance to be lovely.

HOROSCOPE

By Genevieve Kemble

TUESDAY, MAY 6.

Conflicting sidereal operations point to a day of perplexity and doubt. It may nevertheless prove a propitious time for those in the employment of others to seek advancement or favor if they are undeniably deserving and it is also a good time for taking new projects under advisement. Immediate financial returns are not, however, to be looked for, neither is it advisable to risk money in speculation or otherwise. The health should receive attention. It is a favorable time for correspondence or literary effort.

Those whose birthday it is may have a year of complications and doubts. While some benefits or advantages may arise, especially for those in the employment of others, yet the financial outlook is not satisfactory. Avoid all risk of money and attend to the health. A child born on this day will be versatile, clever and ambitious, but may be extravagant unless it is well trained. It may make its greatest success in the employment of others.

Today's Fashion

By VERA WINSTON

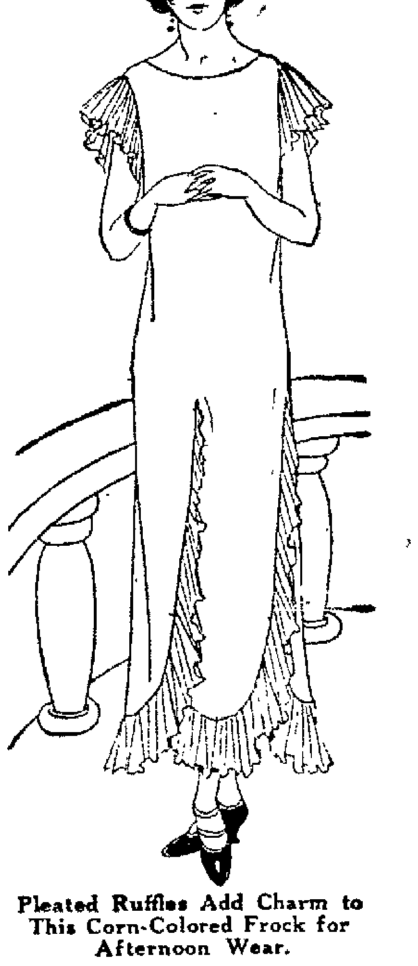

Pleated Ruffles Add Charm to This Corn-Colored Frock for Afternoon Wear.

PLEATS, the beltless mode and the vogue for pale tints are the notes combined in this smart corn-colored crepe frock for afternoon wear.

It is cut straight, and the narrowly pleated frills trace a scalloped design at the hem, the frills extending almost up to the waist-line.

Copyright, 1924, by Newspaper Feature Service Inc.

NewspaperARCHIVE® NewspaperARCHIVE®

CLASSIFIED ADVERTISING RATES AND REGULATIONS

RATES—One cent per word each insertion; minimum 20 words or less 20 cents each insertion.
CONTRACT RATES—Daily minimum line rate will be given on application for a period of one year.
CLOSING HOUR—Copy received up to 12:30 noon, will be published the same day.
FIRST WORD OF COPY—The subject advertised must be the first word of each ad. The right to reword all copy is reserved.
CLASSIFICATIONS—The following headings are standardized and numbered for quick reference; no other headings will be used. Order classification by number only:

CLASSIFICATION INDEX

PUBLIC NOTICES
Cards of Thanks
Undertakers Ambulances 1
Florists 2
Monuments 3
Lost and Found 4
Special Notices 5
Lodge Notices 5A
BUSINESS SERVICES
Professional 6
Personal 7
Instruction 8
Taxicabs 9
Transfer and Storage 10
Cleaning and Pressing 11
Repair Service 12
Contractors 13
WANTED
Wanted to Buy 14
Wanted to Rent 15
Miscellaneous Wants 16
EMPLOYMENT
Female Help Wanted 17
Male Help Wanted 18
Male or Female Help 19
Agents and Salesmen 20
Situations Wanted 21
FOR SALE
Household Goods 22
Musical Instruments 23
Millinery and Dress-Making 24
Miscellaneous for Sale 25
Office and Store Supplies 26
Electrical Supplies 27
Building Materials 28
Coal Dealers 29
Good Things to Eat 30
AUTOMOBILE
Used Cars for Sale 31
Service Stations 32
Auto Accessories 33
Auto Storage 34
LIVESTOCK, ETC.
Livestock for Sale 35
Farm Equipment 36
Pet Animals and Birds 37
Poultry and Eggs 38
Poultry Supplies 39
RENTALS
Rooms for Rent 40
Hotels and Restaurants 41
Houses for Rent 42
Office for Rent 43
Store Rooms for Rent 44
Garages for Rent 45
Farms for Rent 46
REAL ESTATE
Houses for Sale 47
Lots for Sale 48
Business Property 49
Real Estate for Trade 50
Farms for Sale 51
Real Estate Wanted 52
Business Opportunities 53
FINANCIAL
Financial Notes 54
Money to Loan 55
Public Sales 56

PUBLIC NOTICES

Card of Thanks

CARD OF THANKS

We wish to thank the many friends and relatives for the kindness extended to us during the sickness and death of our dear wife and mother. We also wish to thank the public for donations of cars and the friends for flowers, and Rev. Sommerville for his soothing words. Also undertaker Wolf for his well arrangements.

FATHER AND CHILDREN,
WILLIAM PARRY.

Undertakers - Ambulances 1

For Ambulance, phone 114, night or day, HOWARD A. WOLFE. Licensed Mortitian.

Florists 2

CLARY BROS.
FLORAL EXPERTS.
Phone 516.

See nature in full bloom.
KEIFER GREENHOUSE.
Coshocton beauty spot.

Monuments 3

MONUMENTS
made by us are right in prices, material and workmanship. See our display.
O. S. BOWEN.
548 WALNUT STREET.

Buy your monuments direct from the manufacturer. We manufacture.
F. E. MILLIGAN.
101 Water St. Coshocton, O.

Special Notices 5

S. FELVER.
Signs of all kinds.
REAR 534 MAIN.

NOTICE—You can get the SCREEN DOOR you need at the
Coshocton Lumber Co.
Phone 394. We Deliver.

Try Cantwell's
for work shoes—you'll find them better than the average. $3.50 to $6.

SPRING SUITS
Large assortment of all wool fabrics.
RICHMAN CLOTHES.
BARNES HOTEL, EVERY SAT. P. M. AND EVE.

Paper hanging, painting, and decorating. F. C. Ralph, 309 N. Eleventh-st.

Have You Made Your Garden?
We have plants ready to set as follows: CABBAGE—Early Wakefield, Winningstead and Chinese. TOMATO—Earliana, Stone, Beefsteak, Conderosa and Mikado. J. E. Lyons, Roscoe, O. Phone 428.

PHONE 910
Coco-Cola Bottling Works for bottled soft drinks and near beers, stay with the best and we will do the rest.

NOTICE — The Coshocton Produce Company wants cream, poultry and eggs. Eggs will be bought subject to candle according to state law hereafter. Coshocton Produce Company, 126 N. Fifth-st. Phone 54.

BICYCLE WEEK
Come in and see our display of new model bicycles. At very popular prices.
Smith Auto Supply Co.

The ladies of the Keene Presbyterian church will give a chicken-pie supper in the basement of the auditorium, on the evening of May 14th. The ladies will begin to serve supper at 5:30.

BUSINESS SERVICE

Professional 6

HUSTON
Optometrist and Optician.
Cor. Main and 6th St. Phone 87.

OTIS G. MORSE,
Optometrist & Optician.
My specialty, Comfortable Vision.
Ricketts Block, Opposite Court House.
Coshocto., Ohio.

W. R. SHAW,
Eye Sight Specialist.
OVER GRAY HDW.
Service and satisfaction guaranteed. SEE SHAW, AND SEE BETTER.

Personal 7

Soft water shampoo, scalp treatments, massage, face packs, hair bob and curl. Hair goods made from combings.
Mrs. J. A. Baird.
125 Elm St. Phone 505.

LIGGINS HAIR PARLOR — Frew Bldg., Fifth and Main Sts. Shampooing, Massageing, Manicuring, and Dyeing. Hair goods made from combings. Phone 168.

Tribune Advertising is an Investment—Not an Expense

Cleaning and Pressing....11

WE CALL FOR — WE DELIVER.
FREEMAN'S
DRY CLEANING—PRESSING.
129 S. Fifth St. Phone 215.

DRY CLEANING
We knock the spots, not our competitors.
Coshocton Dry Cleaning Company.
Phone 804. Main and Fifth Sts.

Repair Service 12

GRINDING LAWN MOWERS LIKE NEW.
FELVER'S SHOP.
416 Sycamore St. Phone 178.

Radiator and Battery Repair.
H. F. CAMPBELL.
Phone 646. 617 Main St.

OXFORDS MADE
from high top shoes for 50c. Fine work.
M. V. SCHERRER.

We repair, grind and sell any make lawn mowers.
THE WELDING SHOP.
Rear 130 Hickory Street.

WANTED

Miscellaneous Wants 16

Wanted—Your Washing
I have a new THOR ELECTRIC WASHER and can take care of your washing. Each washing done separately and in fresh water, assuring clean, sanitary clothes. Mrs. Geo. Lent, 221 N. Fourteenth-st. Phone 609.

EMPLOYMENT

Female Help Wanted.....17

WANTED—Women to paint Lamp shades for us at home. Easy Pleasant work. Whole or part time. Address Nilsart Company, 3460 Ft. Wayne, Indiana.

WANTED—An experienced girl to do general housework and cooking in family of two. no washing, good wages. Mrs. Clara Shields-Schartz, 922 West Tus. St., Canton, O.

WANTED—Housekeeper and to care for elderly lady, in country. Write Vincent Boreumdircher, West Lafayette, O.

WANTED—Housekeeper, good home and good wages. Jesse Wilson, Box 159 Coshocton Route 4.

Male Help Wanted.....18

WANTED—Young men over 18 years of age wishing steady employment. Good chance for advancement for good steady men. Only those who desire steady work need apply. The Coshocton Glass Corporation.

FOR SALE

Household Goods 22

GET OUR PRICES
on rugs, congoleum and all kinds of floor coverings. Also window shades of all kinds.
STEVENSONS STORE.

FOR SALE—Favorite gas range and some rockers. Inquire East side entrance, 639 Main-st. Phone 831.

Musical Instruments 23

PIANOS AND GRANDS.
Anything in the line of music.
Grandstaff's Music Store.

ORGANS—Several good organs at your own price and terms. W. Augustus Edwards, 230 N. Third-st.

PHONOGRAPH BARGAINS — One Columbia and 70 records $9.60, one Edison and 45 records $20, one dandy floor model Serenade and 10 double records $48. Payments on new phonographs low as $2.50 per month, pianos $6.00 per month. Large selection records with each phonograph. Fair allowance for anything you have to trade in. W. Augustus Edwards, 230 N. Third-st

RECORDS, RECORDS—We now have the finest selection of records ever shown in Coshocton. No record over 65c, and a fine list of selections at 3 to six for $1.00. Four packages needles for 30c. W. Augusutus Edwards, 230 N. Third-st.

Millinery - Dressmaking..24

TRIMMING BUTTONS — Made from dress material, any size and design you want. POCOCK, 121 S. 4th.

Miscellaneous For Sale....25

WALL PAPER
From 10c a roll to the best that's made.
PAGE & LORENZ.

JOHNSTON
Paints, Oils and Varnishes.
HEATON HDWE. CO.
222 W. Main St. Phone 85.

Miscellaneous for Sale.....25

BALL BAND SHOES for men and boys. Walk 49½ steps from Main and save $2 to $3.
LOWER'S. N. FIFTH ST.

FOR SALE—One brown reed stroller, child's high chair, with tray, in first class condition, both for $10. Hoover electric sweeper, good as new, reasonable. Call 525 S. Eighth-st.

FOR SALE—Ivory reed stroller, in good condition. 922 S. Sixth-st.

FOR SALE—Sixty bushel of corn. Inquire Roy Guthrie, Warsaw, Ohio. Route 2

Office and Store Supplies26

TYPEWRITERS—Underwoods, Royals, Remingtons, Coronas, rented, or sold at only $5.00 per month. Call at the Home Electrical Company, 606 Main St., Coshocton.

Electrical Supplies 27

Electric sweepers, $1.00 per day. Will call for and deliver. Phone 401.
Thomas Electric Co.

HOME ELECTRIC CO.
Phone 378 606 Main.

Bainter Electric Co.
Phone 127. 123 S. 6th St.

Good Things To Eeat.....30

Fresh Country Butter
Home killed meats and full line of staple groceries.
R. O. TOOKER.
Phone 159. 602 Walnut St.

LOOK! LOOK! LOOK!
New sanitary meat market, corner Kenilworth and John Sts. is now ready for business. Phone 578. J. H. Rice.

TRY THE
11th STREET MARKET
A good clean place to buy.
We trim the meat—not the customer.

Wholesome, delicious and sustaining and furnishes just the tonic you require.
CONNER'S
ICE CREAM

Stop! Look! Listen!
If it's good baked goods, it's the
FEDERAL.
Give us a try and be convinced.
TED CROWN, Mgr.

AUTOMOBILE

Used Cars for Sale.....31

Auto Owners
Used parts for all make cars. See us and save money. Coshocton Auto Parts Co., 614 Walnut St. Phone 784.

WHEN BUYING A USED FORD, BUY IT FROM AN AUTHORIZED FORD DEALER.
A. F. Kelley Company
AUTHORIZED FORD DEALER.
Phone 16. Corner Third and Walnut.

USED PARTS for sale for all makes of cars. Weisblat Bros., Auto Wreckers, 1223 Chestnut. Phone 924.

FOR SALE—1923 Ford touring $285. Coshocton Used Car Market. 133-135 S. Sixth St.

USED CARS
FOR SALE—1919 Ford delivery truck, $175; 1920 Mitchell six roadster, $150; 1916 Buick four touring, $100; 1922 sport model Gardner, $400; 1917 Ford touring, $50. Frank Sawvel garage, authorized Ford dealer, West Lafayette, Ohio.

GOOD USED CARS
Rauch and Lang electric, good tires, driven 2000 miles, real bargain.
Willys Knight sedan, driven 5800 miles.
Nash touring, winter top, wire wheels, new paint, good rubber.
Hup touring, first class mechanical condition.
Coshocton Buick Co.

DODGE SALES and SERVICE.
Kokensparger & Wells.
220 Main St. Phone 655.

FOR SALE—Four 30x3½ oversize straight side tires and tubes. Tread in good condition. Inquire for R. H. at Tribune office.

FOR SALE—Overland touring car, model 85, mechanically right, good paint, run less than 6000 miles. J. E. Ling. Phone 2164 ring 3.

FOR SALE—Ford touring car, in good running condition, $40. Inquire 223 S. Eighth-st.

Service Stations 32

BALLOON TIRES
We have a complete list showing proper equipment, to change-over to balloon tires, for all makes of cars. Stop in at your convenience.
For Service—Call 475.
MAXOMILE
613 MAIN STREET.

WATCH FOR
Hale's Red Service Car.
Instand tire and gasoline service.
Phone 117. Arthur Hale, Prop.

Before you have that battery repaired bring it to us and get our prices. We repair all makes.
THE POINT.
On the Hill. Phone 545.

Today and every Day use an EXIDE BATTERY.
Exide Service Station.
Cor. 6th and Walnut Sts.

YOU CAN PRACTICE
safety-first by getting our safe vulcanizing first.
Coshocton Vulcanizing Company.
"Where You and Service Meet."
Phone 364. 612 Walnut St.

LIVESTOCK, ETC.

Livestock For Sale 35

FOR SALE — White Shorthorn bull calf, six months old, a good one. Inquire W. A. Sowers, Warsaw Route 1.

FOR SALE—One yearling draft colt, one Jersey cow, eight years old, fresh soon. Six shoats, average 160 lbs. each. Good one horse wagon. Mart Baker, Plainfield, O.

Livestock for Sale 35

FOR SALE—Young Poland China boars. T. K. Finlay, Coshocton, O. Phone Keene exchange.

Farm Equipment 36

FOR SALE — Second-hand tractors. Makes include one 8-16 International, one 8-16 Avery, one 12-20 oil pull. Also several good second-hand separators. Guy D. Leech, 226 N. Third-st. Phone 555.

Pet Animals-Birds 37

Well bred fox terrier pup for sale. G. M. Shaw, West Lafayette, O.

Poultry Supplies 39

Screenings. Choice recleaned screenings of good feeding value for sale at
HANLEY MILLING CO.

RENTALS

Rooms For Rent 40

FOR RENT — Furnished apartment, private bath, modern. Also sleeping rooms. Apply Mrs. Austin, Curry Apartments, 245 Main St. Phone 1037.

FOR RENT — Furnished sleeping room, modern conveniences. Inquire 148 S. Second-st.

FOR RENT—Desireable suite of four rooms with bath. Schaich building, 422½ Main-st. Call me, W. C. Schaich, S. Fourth-st.

FOR RENT — 2 unfurnished rooms, near glass house and pottery. Reference preferred. Phone 368.

FOR RENT—One large unfurnished room, $2.00 per week. Inquire 201 S. Sixth-st. corner Eighth and Sixth-sts. Opposite Central Hotel.

FOR RENT—One or two rooms, furnished. Three screen doors for sale inquire 242 N. Eighth-st.

FOR RENT—2 nicely furnished front rooms with all conveniences and private entrance. Call 248 North Fourth-st. or phone 1558.

FOR RENT -3 furnished rooms for light housekeeping. All modern conveniences 733 Poplar-st.

Hotels - Restaurants.....41

WE PLEAD GUILTY
to serving more and better quality meals and lunches than any other restaurant.
BILLY WILLS.
"SERVICE AND QUALITY."

SERVICE, QUALITY, CLEANLINESS,
are the main attractions at
Puritan Restaurant.
"THE LIBERAL PLACE."

BEN WHITE SAYS!
Food at home is well seasoned food. Food cooked the
WHITE WAY
is also well seasoned food.
If you like home cooked food—you will like
WHITE WAY
cooked food.
WHITE'S CAFETERIA.
BARNES HOTEL.

Houses For Rent 42

FLAT for rent, modern, at 814 Main-st. Phone 152.

FOR RENT—Six rooms and bath, 436 north Eighth-st. Possession June 1st. Sam Ashman, 131 South Broadway, New Philadelphia, O.

REAL ESTATE

Houses For Sale.....47

Before you select your future home, see me, as I have many new homes and the one you are looking for may be one of them.
NORMAN H. EBIE.
Coshocton National Bank Building.

FOR SALE—Just what you are looking for, nice six room cottage, basement laundry and furnace, over one acre of ground with abundance of fruit, double garage and all necessary out buildings. Located in Roscoe, and priced to sell. M. R. Bible, Roscoe, O.

$500.00 DOWN
Will buy house with 6 rooms, bath, entirely modern, except furnace, close to Park-ave, for few days only, call now is interested.
Blake V. Mizer, Realtor.

LARGE HOUSE, CLOSE IN
Home centrally located, 9 large rooms, bath, sleeping porch. Ideal rooming house. Two family house can be made at small expense. If looking for large income on amount invested investigate this.
Blake V. Mizer, Realtor.

Do You Want a City Home in the Country?
New 6 room bungalow, only five minutes drive from Coshocton, good road the year around. One of the beauty spots of the county. Furnace, water in house, sewer, house wired for electricity, cellar under all, hardwood floors, garage, 3-4 acre ground. Handy for good fishing. You must see this to appreciate it. See
Retzler - Marshall,
105 N. Third Street.
Phone 61. Evenings call 1627.

CITY AND FARM PROPERTIES
All the time. Can please you at all times.
McConnell & Karr.

HOMES
If you are looking for a home in the city or country, see my list before you buy.
J. H. SNEDEKER.
REALTOR. PHONE 227 or 1408.

Houses for Sale.....47

CITY PROPERTIES
1 rooms, gas, water and commode, $1500.
4 rooms, gas, water, commode, furnace, 2 lots, $2800.
5 rooms, modern, $2800.
6 rooms, close in, modern except furnace, in excellent shape, large lot, fruit, with extra lot, barn on same room for 4 autos. This property will pay 15 per cent on the investment. Investigate this one.
5 rooms, electric, gas, water and commode, corner lot, $2600.
6 rooms, S. Ninth-st, fine location for some one, $3800.
5 rooms, modern except furnace, paved street vacant, $4000.
Come in and look over my list before buying.
S. C. OSLER
Ricketts Bldg. Opp. Court House.
Phone 884.

REAL BARGAINS
6 room, modern except furnace, large lot, close in. A fine location. Up for quick sale at $4500.
7 rooms, modern, real close in, garage, at $4500.
New 6 rooms, modern in every way, large lot, hard wood finish, brick mantel, on a paved street, with a 55 foot frontage, at $5800.
4 rooms, water, gas, electric, good lot. Only $1850.
C. F. CLARK
Real Estate Agency.
Frew Building.

Farms For Sale.....51

SMALL FARMS
8 acres on paved road, 7 R house, furnace, electricity, gas spring water piped in, equipped for poultry. Possession soon.
5 acres, 3 miles out on gravel road, 6 R. house, dandy home for some one.
6 acres, out a little ways, 3 room house, spring water, fruit, at a real bargain.
9 acres, close in, 6 room cottage, fruit, spring water, all chicken go with place. Ask to see this one.
8 acres, 1 mile of Roscoe road, 4 room house, land practically level.
12 acres, 2 miles out, 1 room house, large orchard, school close, going at a bargain.
S. C. OSLER
Ricketts Bldg. Opp. court house.
Phone 884.

FINANCIAL

Money to Loan 55

SPRING IS HERE!
Now is the time to clean up all your winter debts and get a fresh start.
Come To Us For Money!
Any amount you want, up to $300.00 on your household goods, piano, violin etc., you keeping possession of the security.
Try Our Twenty Payment Plan!
Get $ 50.00, pay back $2.50 a month
Get 100.00, pay back 5.00 a month
With interest at legal rate.
Other amounts in the same porporation.
Call, phone, or write
Commonwealth Loan Company.
(Business Established 1910)
Room 14 Frew Bldg., Main St.
Coshocton, O. Phone 868.
Under State Supervision.

Goods Guide Ohio Farmers

Altho farm products bring the average American farmer more money today than they did before the war, they won't buy him as many suits of clothes or pairs of shoes.

"For prices are high or low only by comparison with the things they will buy," C. R. Arnold, extension specialist in rural economics at the Ohio State University, points out.

"During the first two months of this year, the purchasing power of the farmer's dollar has stood at 74. In other words, an average unit of farm produce will buy only 74 percent as much of non agricultural commodities as it would in 1913, normal year. This is the real cause of the financial difficulty of the farmers.

"Since 1913 the American farmer's purchasing power has been above 100 for only five years. During 1914, 1915, 1917, 1918, and 1919 a unit of farm produce would buy from 1 to 12 percent more than in 1913. But in 1920 prices fell off so that that unit would buy only 86 percent, and in 1921, only 67 percent as much as in 1913.

"Since 1921 things have improved very slowly. In 1922 the average stood at 69, for 1923, it was 72, and the first two months of this year the purchasing power was 74. Since that time there has been a slight decrease.

"This gradual change since 1921," the economist explains, "has been due to a slight increase in the prices received by the farmer and a slight decrease in the prices of things he has to buy."

THREE ARE KILLED IN AUTO ACCIDENT

NEW YORK, May 5 -Two unidentified women and a man were killed and onther man was seriously injured when a touring car going at a terrific speed crashed into a tree on Riverside drive early today. The injured man is believed to be Alphonse Marcoux, 35, of Riverdale, N. Y. Police say he was driving the car without the owner's permission. He is a prisoner in the hospital.

OAKLANDS

(By Special Correspondent)

Newton Bell and family have moved to the Elliott farm near the Fairview school house.

Walter Fraelich recently had a siege of tonsilitis. Dr. McMichael, of Keene, was in attendance.

Mr. and Mrs. Dale Snow, of near Clark, were in this section a few days ago.

Adlai Bickel has purchased the Crawford farm on Millcreek.

MacPherson, the Beck's Mills merchant is busy on his cream and egg route. He has established a new route in the Mound-Millcreek section.

A. Noll, of Canton, was in this section a few days ago collecting eggs and poultry.

Amos Ledrick is busy getting out and burning limestone for commercial purposes.

Vera and Fannie Oswald have been spending a few days with their father, Alvin Oswald, and their grandmother, Mrs. Peter Oswald.

Jacob A. Hershberger, of near New Bedford, called at the MacPherson store a few days ago.

John Heddington assisted James Haun build fence several days last week.

Dale Finley has purchased the Frank Guthrie farm south of Clark where he expects to move with his family next week.

Gideon Yoder called on Edward Hedington last Wednesday on business.

John L. Rader recently moved to a farm near Bentou.

Tom MacPherson and Douglas Hodgson made a business trip to the county seat Wednesday.

A large number of the young folks gathered at the home of Mr. and Mrs. W. A. Croft last Friday evening in honor of the 16th birthday of their son John

The following were dinner guests at the Lewis Mullet home last Sunday: Benjamin Conkle, William Conkle, Roy Conkle, Harry Lowe, Cletus Mullet, Floyd Fraelich, Glen Mullet, Stella Lowe, Carrie Syler, and Lucille Lowe.

Al Click, representing the E. E. Shedd Mercantile Co., of Columbus, was a business caller in this section a few days ago.

Two representatives of the Home Baking Company, of Coshocton, called at the MacPherson store Wednesday. Their purpose was to establish a route for delivery of bread to stores in this section. Mr. MacPherson will handle their line of products.

Friend Carpenter, of Killbuck, was in this section last Sunday.

T. G. MacPherson and family spent last Sunday on their farm near Killbuck.

Cyrus Gardner, a former resident of this section visited his parents, Mr. and Mrs. John Gardner, here over last week end.

Douglas and Eunice Hodgeson spent Monday evening at Killbuck.

C. O Lahm and family and Claude Lahm and family were recent guests at the Henry Lahm home here.

A representative of the Waggoner Hardware Co., of Mansfield, transacted business here a few days ago.

William Conkle made a business trip to Charm and Clark, Wednesday afternoon.

Adam Oswald has purchased a new Chevrolet touring car.

Joseph Mullenkoph, a dry goods salesman of Mansfield, was here on business a few days ago.

Earl Oswald has purchased a new Chevrolet.

Mr. Lowe of the Smith Chemical Co., of Columbus, was a business caller at the MacPherson store a few days ago.

Victor Lahm has started work as a member of Claude Lahm's carpenter force.

The Molly Stark Company, of Canton sends a truck to this section regularly to collect the cream and eggs obtained by their local representatives.

Earl and John Oswald who are both employed at the Timken shop at Canton, were recent visitors at their home here.

Carl Fink and family spent Sunday with relatives near Clark

Alvin Miller and William Kaser have established a point for receiving stock at the Charm Mill where live stock will be received each Wednesday.

Joseph Shoneman is very ill

Fred Baad made a business trip to the countyseat recently.

Harry Lowe called at the Keiser Mill on business, Thursday.

Mr. and Mrs Carl Fink were Millersburg callers Thursday.

Benjamin Rober transacted business in the countyseat Thursday.

Klotz Brothers, and Henry Sherer are doing some carpenter work for Clifford Finley.

Emma Conkle, who has been employed at Fredericksburg, has returned to her home here.

Edward Kaser, of Clark, was in this section canvassing for a book on the "Life of Woodrow Wilson."

Born to Mr. and Mrs. Albert Sherer, a son.

Edward Arnold and family attended the funeral of the former's father at Mt. Hope last Sunday.

James Graham is employed on a sawmill near Clarke.

Charley Conkle and wife of Bunker Hill, were visiting relatives here last Sunday.

Harley Patterson and family were visitors here last Sunday.

Alvin Miller, of Berlin, was here buying stock Monday.

Delvin McClure and wife, of Strasburg, were visitors among relatives here Sunday.

Mr. and Mrs. Andrew Rober, of Berlin, were here last Monday. They called at the homes of Henry Farmer and Henry Miller.

Melvin Weaver, who recently sustained an injured arm while playing is improving nicely.

Grandmother Beutz has gone to the home of her daughter, Mrs. Sauers, at Sugarcreek, after spending the past year here with her daughter, Mrs. Henry Farmer.

Lloyd Lower and family spent last Sunday at the P. J. Felt home.

Russell Varnes is regaining the use of his hand which he recently had badly cut while sawing wood for Edward Hedington.

Dr. B. O. Burkey, of Baltic made a professional call to this section last week one day.

Rudy Miller has left sawing in the Hawk woods in charge of his partner and is engaged in working roads.

Archie Oswald, of Canton, recently visited his parents, Mr. and Mrs. Albert Oswald here.

Walter Kaser and Warren Fender came to Daugherty creek a week or so ago on a crow hunt.

Mrs. Nancy Leach, of Medina County is doing housework for Mr. and Mrs. Gottlieb Veigel.

Beulah Farver who is employed at Clarke recently visited relatives here.

ATHENS Civic organizations here are supporting a movement to have Athens co join with Washington, Monroe and Noble counties in having a joint Boy Scout executive and a common scout camp at Marietta the coming summer. A summer camp for Athens county boys and girls in farm bureau club work is also being sponsored

LEGAL NOTICE

Notice is hereby given that the members of The Council of the City of Coshocton, State of Ohio, have petitioned the Court of the Common Pleas of Coshocton County, Ohio, praying that the sum of $13,141.36 be transferred from the Sinking Fund to the General Fund of said City. Said petition will be for hearing on or after the 7th day of May, 1924.

H. S. LYBARGER,
City Solicitor.

Market Reports

LOCAL MARKET QUOTATIONS

(Corrected by Hanley Milling Co.)
Wholesale

Coshocton mills paying:	Per bu.
No. 2 red winter wheat	$ 1.02
Straw, baled, per ton	10.00
New ear corn	.80

SEED MARKET

(Corrected by Charles E. Lorenz)
Selling Price

Red Clover, per bushel	$14.00
Alfalfa, per bushel	14.50
Blue Grass, per bushel	4.50
Orchard Grass, per bushel	3.30
White Sweet Clover, bushel	10.50
Timothy seed, per bushel	4.00
Rape, per pound	.14
Mammoth Clover	13.50
Alsike	11.50
Oyster shells, 100-lb. sack	1.10
Nitrate of soda, lb.	.05

PRODUCE

Wholesale Prices

Eggs	.19
Country butter	.30
Potatoes	1.00

Retail Prices

Eggs	.23
Country butter	.40
Lard	.18
Oleomargarine	.30
Sugar, 25-lb. sack	2.50
Sugar, per 100 lbs.	10.00
Potatoes, per lb.	2½

POULTRY

(Corrected by Charles E. Lorenz)
Buying Price

Hens	22c lb
Ducks	17c lb
Geese	16c lb
Turkeys	28c lb
Spring chickens	21c lb
Old roosters	10c lb
Leghorns	17c lb

RETAIL PRICE

Hens	27c lb
Ducks	27c lb
Turkeys	35c lb
Geese	23c lb
Old roosters	15c lb
Spring chickens	26c lb
Leghorns	22c lb

New York Stock Market

NEW YORK, May 5.- The stock market opened quiet and somewhat irregular today. Industrial leaders were fractionally lower, but heaviness in those issues was offset by firmness in the shipping and other parts of the list. Marine Preferred rose ½ to 37¾, a new high and American International ⅛ to 12⅞. U. S. Steel lost ⅝ to 98⅜, Baldwin ¼ to 112¾, but American Can rose ½ to 102¾. Oils were irregular, Mariand lost ⅝ to 34 and Standard Oil of California ½ to 58⅝.

But Sinclair gained ⅛ to 20½. Railroads were steady.

Chicago Grain Opening

CHICAGO, May 5.- Wheat opened ¼ to ½ higher, corn unchanged to ⅛ higher, oats 1⅛ higher.

Wheat—May 103⅞@104, July 100¼, Sept. 107.

Corn—May 77¾, July 78½@⅝, Sept. 78⅝@¾.

Oats—May 46⅝, July 41⅝.

Lard—July 10.77@1080, Sept. 1105.

LIBERTY BONDS

NEW YORK, May 5. — Opening: first 3½s 99.28, first 4¼s 100.8, second 4¼s 100.6, third 4¼s 100.18, fourth 4¼s 100.11, new 4¼s 101.27.

Pittsburgh Live Stock

PITTSBURGH, May 5.—CATTLE—Supply 1000, market steady to stronger

Choice	1025@1075
Prime	1000@1025
Good	925@1000
Tidy butchers	925@1050
Fair	750@ 850
Common	450@ 575
Common to good fat bulls	300@ 650
Common to good fat cows	200@ 625
Heifers	400@ 900
Fresh cows and springers	30@ 90
Veal calves	1150
Heavy and thin calves	400@ 900

SHEEP AND LAMBS. — Receipts 4000, market steady.

Prime wethers	800
Good mixed	850
Fair mixed	700@ 825
Culls and common	00@ 675
Lambs	625
Spring lambs	2050

HOGS — Receipts 8,500, market active and 10c lower.

Prime heavy hogs	780@ 790
Medium	810
Heavy yorkers	800@ 810
Light yorkers	735@ 750
Pigs	700@ 725
Roughs	550@ 640
Stags	300@ 400

Cleveland Live Stock

CLEVELAND, May 5.—CATTLE—Receipts 700, market 25c higher.

Choice fat steers	950@1050
Good to choice butcher steers	800@ 950
Fair to good butcher steers	700@ 850
Good to choice heifers	700@ 850
Good to choice butcher bulls	600@ 750
Good to choice cows	575@ 675
Fair to good cows	400@ 550
Common cows	250@ 350

CALVES - Receipts 1500, market $1 lower.

Good to choice veal calves	1000@1100
Fair to good	700@1000

SHEEP AND LAMBS — Receipts 1400, market strong.

Good to choice lambs	1450@1525
Fair to good	1000@1300
Good to choice wethers	900@1000
Good to choice ewes	800@ 900
Mixed ewes and wethers	800@ 950
Culls and common	200@ 500

HOGS — Receipts 8000, market active.

Yorkers	800
Mixed	800
Heavies	800
Mediums	800
Pigs	725
Roughs	625
Stags	450

Chicago Live Stock

CHICAGO, May 5. — HOGS — Receipts 38,000, market 10c lower.

Bulk	710@ 745
Top	750
Heavyweight	715@ 750
Medium weight	710@ 745
Light weight	700@ 740
Light lights	600@ 725
Heavy Pek. sows, smooth	670@ 680
Packing sows, rough	650@ 675
Pigs	650

CATTLE — Receipts 18,000, market steady to strong.

BEEF STEERS

Choice and prime	1100@1225
Medium and good	900@1050
Good and choice	1050@1200
Common and medium	750@ 950

BUTCHER CATTLE

Heifers	550@1050
Cows	400@ 850
Bulls	600@ 760

CANNERS AND CUTTERS

Cows and heifers	550
Canner steers	500@ 700
Veal calves (Light and Handyweight)	700@ 950
Feeder steers	600@ 875
Stocker steers	550@ 850
Stocker cows and heifers	300@ 580
Stocker calves	550@ 850

SHEEP — Receipts 21,000, market steady.

Lambs wooled	1500@1700
Clipped	1300@1525
Lambs, culls and common	1100@1300
Spring lambs, clipped	1200@1450
Yearling wethers clipped	800@ 950
Ewes	650@ 775
Ewes, culls and common	300@ 600
Breeding ewes wooled	750@ 875

CLEVELAND PRODUCE

BUTTER—Extra 39½@41½, prints 40½@42½, firsts 39½@40½, packing 25@28.

EGGS—Fresh 26, Ohio firsts 23, western firsts 22½.

OLEO—Nut 24@25, high grade animal oils 25½@26, lower grades 20@21.

CHEESE, York State 25@30.

POULTRY—Live heavy fowls, per lb. 28@29, roasters 17, broilers 45@57, ducks 29@30.

APPLES 75@90 bushel.

STRAWBERRIES 12½@15 quart.

BEANS—Dried navy, per lb. 6½.

CABBAGE—New 400@425 crate.

POTATOES 90@100 per bushel.

TOMATOES 300@500 per crate.

ONIONS 1000@150 per cwt.

NEW YORK PRODUCE

Wool, fair demand.

Domestic fleece XX Ohio 51@56.

Domestic pulled, scoured basis 74@120.

Domestic Texas, scoured basis 106@148.

Quarter blood fine medium French 91@148.

Raw sugar (Centrifugals) steady, 628 duty paid.

Cubas 628 duty paid.

Refined sugar steady.

Granulated 7.50@810.

WE CAN FILL
Your Requirements
for
SPRAY MATERIAL
Now!
All Kinds in Stock.
THE FARMERS EXCHANGE
PHONE 49.

STOP, LOOK AND LISTEN
While We Explain
The ROBINSON All-Steel Furnace
With a 10 Year Guarantee on Display at
GILL'S SHEET METAL SHOP
Cor. Hickory and Orange St. PHONE 72.
SPOUTING AND REPAIR WORK.

NEWSPAPERARCHIVE® NEWSPAPERARCHIVE®

THE COSHOCTON TRIBUNE and TIMES-AGE
Entered as second class matter at the postoffice at Coshocton, Ohio. Published each evening and Sunday morning by The Tribune Company.

RATES OF SUBSCRIPTION

In City, By Carrier		My Mail	
Per Week	$ .15	Four Weeks	.60
Per year	7.00	Nine Weeks	1.00
		Six Months	2.50
One Week	.15	One Year	4.50

ROBERT E. WARD, INC. Foreign Advertising Manager
Eastern Office Brunswick Bldg 601 Fifth Ave., New York. Western office Mallers Bldg. 5 S. Wabash Ave., Chicago.
Member Audit Bureau of Circulations. Select List of Ohio Daily Papers. Ohio Associated Dailies

FULL I. N. S. DAILY PRESS REPORT
Articles for Peoples Forum Limited to 600 Words

Coolidge to the Rescue

THE chief political question of the day seems to be, "Who will resign next?" The latest resignation is that of Johnson T. Adams as chairman of the National Republican Committee. The announcement of this resignation is made by President Coolidge, just as the presidential race is getting under way. The St. Louis Post-Dispatch has this to say of the matter:

"Mr. Adams' offenses are many. He ought to have resigned long ago. Not only did he assume to dictate the policies of the Republican party, but he has made himself obnoxious to all men of sound moral and political sense by his course with reference to the exposures of corruption in the departments at Washington. He has belittled the results of the investigations and attempted to blacken the reputations of the investigators. His part in the indictment of Senator Wheeler because Senator Wheeler was investigating the Department of Justice under Harry M. Daugherty is sufficient to condemn him in the minds of all right-thinking men. He has tried thru the organ of his committee to ostracize all who have been active in the attempt to expose and punish corruption and all Republicans who presumed to differ in opinion from the reactionary forces represented by Mr. Adams.

President Coolidge anticipates the action of the new national committee of the Republican party by announcing Mr. Adams' resignation and his own selection of a successor in William M. Butler, his own campaign manager. But Mr. Adams in the chairmanship was too great a danger to ignore, and Mr. Coolidge decided that it was time for him to assume the active leadership of the party, lest, under Mr. Adams' leadership, there would be no party left to lead.

The Englishman Humbled

ANGLO-SAXON race pride is given a rather severe blow in an article written by Charles F. G. Masterman for the Atlantic Monthly. Mr. Masterman was formerly a member of Mr. Asquith's Liberal ministry in England. He refers to the present English cabinet, the Labor cabinet under Premier MacDonald, stating that it is composed largely of the "Celtic fringe" of the British Isles and that of the twenty men in the group probably fewer than eight are of undiluted English blood.

The writer declares that there is nothing unusual in this, "for so far as I can remember Mr. Asquith is the only Prime Minister of any party who had any claim to be an Englishman for the last eighty years." The arraignment of the English continues, as follows:

> It is interesting, however, to note how much the energy and driving force of any new labor or progressive movement comes from Scotsmen, Welshmen, Irishmen, and Jews. How little the great mass of stolid Anglo-Saxons really care for the difficult problems of social organization! How content they are to put up with inequalities and injustices until such inequalities and injustices become intolerable! How much they prefer, in rather happy-go-lucky fashion, to enjoy the simple pleasures of the day—the race-course, the football field, the cinema entertainment, the happiness of home, rather than in fierce crusade to indulge in the impeachment of those more wealthy or more lucky than themselves, in a sustained effort to overturn present society and build something better on the ruins.

Commenting on this same article, an exchange says, "Oh, la, la! And this from the very hearth of Anglo-Saxondom! How will the tradition survive that Anglo-Saxons have a special mandate from Providence to rule the world if members of the tribe give the show away from the inside like this?"

Education in America

BERTRAND RUSSELL charges that American colleges are illiberal. The issue which he raises is brot out in one of his recent statements:

> Anyone who cares more for academic pursuits and the advancement of learning than for political propaganda would wish to see the government of universities in the hands of men of learning rather than uneducated millionaires. What would be thot of a proposal to have the money market administered by a board of professors? If learning were as much respected in America as is wealth this proposal would seem no more absurd than the existing board of trustees, where we find, in Shakespeare's words, "Folly, doctor-like, controlling skill."

President Lowell, of Harvard, answered stating the charges, as applied to American universities in general, were unfounded. But, at about the same time the governing board of Harvard Union was indicating the truth of the attack in another controversy which had risen.

A group of about 200 undergraduates wanted to invite Eugene Debs, Scott Nearing and William Z. Foster to speak at the Union. The governing board objected. The students then suggested that the rules be changed so that a petition signed by 200 student-members would suffice to produce an invitation. The board refused, stating that the opinion of 200 might not be the opinion of the majority. Granting this, it would seem, in simple justice, that a minority opinion would have a right to be heard. It probably would—if it were in accordance with the university's policies.

Replying to Mr. Russell's attack, President Lowell boasted that Harvard had never dismissed an instructor for his views. However, Mr. Lowell is understood to believe that if a university exercises proper care in selecting its professors dismissals will never be necessary.

All of which reminds us of an incident which is said to have happened in a sociology class in a well known Ohio university. The subject was education

"The charge is made," said the instructor, "that it is no longer possible to get a liberal education at this university. What do you think of that Mr. Jones?"

"Well, sir," said Jones, "I don't think it's true. It's possible to get a liberal education here in spite of the university!"

New York Day-by-Day

By O. O. McINTYRE

NEW YORK, May 5. — A page from the diary of a modern Samuel Pepys: Early up and reflecting deeply on the error of my ways made a vow to arise at 8 a. m. each day but have little faith I will keep it. So to the barber to be trimmed and thence to breakfast with Berton Braley, the poet, but little talk between us, each being glum.

Through the town and was drenched with sudden rain and put in at my mother-in-law's and she brewed me a hot tea and I was thrice holpen to sugar cake.

All the afternoon putting my autographed books in order, there being some 80 odd of them and a brave collection I swear. Ben Holzman and Eddie Canton came and sat a while and all in a jesting mood.

To dinner at the club with my wife and then to Beatrice Herford's recital and sat next to Carol McComas, the play actress, and her husband, Walter Enright, and much foolery. So home and to bed.

A conspicuous example of New York boobery is seen in the Greenwich Village balls. Whenever a group of artists or pot boiling scribblers in the village go broke they touch a waiter or hat check girl at the Cafe Lafayette for a few dollars and hire a stable for a ball

The invitations are gaudy—suggesting nude ladies and much high-jinking. The result is a call for the police reserves to handle the crowds that rush from uptown.

Such sensational announcements as "One Thousand Bacchanalian Nights," "The Pageant of Passion," "The Gambol of the Nymphs," or the like, pack the hall to overflowing. The balls are about as exciting as a hired girl's Thursday afternoon summer picnic in Central Park

The particular seductive Lorelei who is crowned queen of passion is in real life, generally Miss Rebecca Finkelstein, office manager of the Kiddies Knitted Pants Co., in Eleventh street. She wears a mask and a short skirt and a laugh in her sleeve, ha, ha.

But as everybody goes to the Greenwich Village balls well potted in the hope of seeing the advance poster stuff there are no objections to trickery.

Roland Pertwee, the English novelist whose name sounds like the morning chirp of the family canary, was a guest of honor at the Dutch Treat Club the other day. He told of a visit J. M. Barrie made to the home of George Bernard Shaw while the latter was at lunch. Shaw is a vegetarian and before him was a heaping plate of vegetables covered over with a mixture of bran and olive oil. Barrie came in and said "O, are you eating?"—and then looking at the plate added "or have you?"

The recent passing of George Randolph Chester, whose fiction characters Get Rich Quick Wallingford and Blackie Daw were known around the world, removed an interesting literary figure of the day. Chester sold his first story for $8. He was one of the few writers who have turned from literary pursuits returned to them after a lapse of many years and made good. He gave up writing for a while to venture into the romance of film making. But he was never happy. He had just created a new fiction character when he died.

My only adventure in the film world was the recent fashioning of a foreword for a motion picture. It ran about 100 words, but more correspondence ensued than in all the writing I have ever done combined. There were letters from the New York office, from the scenario staff, the continuity force and several from the producer. Also many telegrams from the coast. This was followed by weighty conferences and then more letters and telegrams. I wrote the foreword in about a half hour but spent two weeks at least in conferences and correspondence. And not a word of it was changed.

ABE MARTIN

Copyright John Dille Co.

If ther is a hereafter ther's goin' t' be a whole lot o' people to feed t' enjoy it. We don't believe any thing tore out faster after th' war than liberty muffins

Genuine BAYER ASPIRIN

Say "Bayer Aspirin"

INSIST! Unless you see the "Bayer Cross" on tablets you are not getting the genuine Bayer Aspirin proved safe by millions and prescribed by physicians for 24 years.

Safe — Accept only a Bayer package which contains proven directions

Handy "Bayer" boxes of 12 tablets. Also bottles of 24 and 100—Druggists.

Aspirin is the trade mark of Bayer Manufacture of Monoaceticacidester of Salicylicacid

TEN YEARS AGO TODAY

From The Tribune Files

The C. M. Bible drug store on the point between Main and Chestnut-sts was entered and robbed of about $40 Monday night.

The contract for the construction of the road leading south from Coshocton to the Randles bridge will be sold by the county commissioners soon.

Robert Endsley, aged 55, died at his home near New Castle Monday afternoon following an illness of a complication of diseases.

The shoe store which has been operated for a number of years by C. L. Peacock, was assigned Monday morning to C. B. Smith of South Lawn-av.

Adam Zugschwert, aged 49, died Monday morning at his home on North Second-st following an illness of a complication of diseases.

The condition of Mathias Klinger of South Seventh-st, who has been suffering from gangrene for the past several weeks, was reported to be critical Monday.

.... MARRIAGE PERMIT

John Kovacs, 28, machinist, Newark, Ohio; Rosa Fodor, 19, daughter of Michael Fodor, Coshocton. Mayor L. N. Staats named to officiate.

JOLLIER

Politics makes strange bred fellows.

Distance lends enchantment to a debt

No woman is an old maid until she admits it.

Best way to improve the postal service is to stop mailing bills.

Women don't play ball because the players are too far apart to talk.

Saxophone players go in bands. It's dangerous to play one alone.

A man who falls in love with himself never has any rivals.

"Men yearing more suspenders" — news item The suspender business is holding up.

Our prediction of the hottest summer ever is based on the fact that all summers are that hot.

A ball player loafs when it is too cold to loaf and works when it is too hot to work.

WITTICISMS BY OHIO EDITORS

Compiled By I. N. S.

What happened to Samson is not worrying the modern girl — Bellefontaine (O.) Examiner.

Germany is talking about the return of her colonies Has Germany ever noted the contented look on the face of the cat after it has eaten the canary? Marion (O.) Star.

If it costs seven millions a year to paint artificial complexions for ladies, what's the annual bill for whitewashing gentlemen? Mansfield (O.) News.

People's Forum

All communications for The Forum, as an evidence of good faith and as a protection to the paper, must bear the signatures of the authors. If a writer requests that his name be omitted in publication the request will be granted, but unless the original manuscript bears the name of the author it will not be published. Manuscripts that are to be returned must be accompanied by sufficient postage.

THEY WOULD MAKE WAR

Editor The Tribune—

Notice the increased activities of professional militarists and their lackeys against anti-war agitation. Of a sudden you see this manifestation all over the United States. The next war is on the way. Explanation of the haste of our government in the organization of Citizens' Military Training Camps thruout the United States, immediately following the close of the last war, is being revealed in the press and out of the mouths of professional militarists. We are apparently at peace with the whole world. Why then this feverish activity in training the young lawyers, young doctors, the sons of merchants, the "leading citizens" in society? Why the antagonism among these classes by talk against war?

The reason is clear enough. Ever since the close of the last war, our international bankers have been planning to subjugate the balance of the world. At the close of hostilities we found ourselves in possession of sixty percent of the gold of the world, and now, as ever, gold commands the world. There must be some place found for the exportation of liquid capital, taken out of the hides of American farmers and the American working class. The country has been sucked dry of money — agriculture has been ruined—in this dragnet of the big bankers, in their effort to mobilize liquid capital for purposes of foreign investment. Our farmers have been bled white There is no cash in the West or Middle West. The latest call rates in New York City were down to 2½ per cent. Wall Street is the gold reservoir of the world, and something must be done to make that gold earn more for those who own it.

Loans have been made all over South America, and as these loans have been extended, American marines have been sent out to protect the loans. Another ten years, and the American bankers will have South America under the bondage of their mortgages. American marines and American soldiers will promptly follow every new bond issue.

The latest development is Mr. Morgan's proposition to take a mortgage on Germany. The industrial plants and the railroads are to be mortgaged, under the manipulation of Mr. Dawes and his expert commission. Loans have been extended to France, so that France will likewise fall under the complete domination of Morgan's mortgages.

The League of Nations covenant, written by Morgan's lawyers in New York City, before President Wilson went to Paris, was intended to furnish the machinery by which Morgan's mortgages on Europe might be handled, and foreclosed, if necessary. The Dawes plan for the subjugation of Germany and France was likewise outlined and fully considered in New York before the Dawes commission went to Europe. The trip to Europe simply furnished the setting. It was necessary to go to Europe to furnish the publicity background, but the details were as well understood in New York before Dawes and his commission of expert mortgage-makers started for Paris and Berlin, as they were at the time that the full report was cabled with great gusto from London to New York.

American money proposes to reduce to vassalage the entire world, as it has the farmers of the Middle and Northwest. It proposes to make the European farmers and European factory workers its slaves. France and Germany, and all other countries, so far as they can be reached, will be made vassal states of the money barons of New York City and London. What will this call for? Armies, conscription, war equipment, increased taxes on the American people for the support of a gigantic police force, to hold the balance of the civilized world in bondage and to collect the interest on Morgan's mortgages.

What will be the result? War! That is just as certain as that day follows night. And war cannot be avoided, because the European and South American peoples, under the domination of foreign bond holders, would thus be more certain to revolt than when under the domination of alien military rulers. If the American colonies had reason for declaring their independence from the yoke of Great Britain, then German, French and South American peoples will have greater reason to revolt against the domination of foreign bond holders. The foreign representatives of these American bondholders, placed over these foreign peoples to rule them and to collect interest out of their toil, will meet with opposition.

Revolutions will follow in all the states paying tribute to the Morgan clique. Then American youth will be conscripted, and sent across the seas, to quell these rebellions, and to take active supervision over the conquered lands. In the meanwhile, American working people and American farmers will be taxed to the limit to support these ever-increasing and expensive police forces required for the collection of Morgan's interest on foreign bonds.

Another war? Certainly! War makers are even proposing, for the purpose of allaying public fear, to conscript wealth as well as the nation's manhood, in the next war. This is a hypocritical device to justify such conscription of manhood. Let it be thoroly understood that when the owners of wealth hold political power, as they now do, wealth will not be conscripted. The war mongers—the partners of the bond holders in every war—backed by a government of their own choosing, will be certain to so arrange matters that they will suffer no loss whatever as a consequence of any war promoted in their interests. Let nobody be deceived by this suggestion coming from the war makers, that they intend to conscript property and funds in the "next war." They will do no such thing. They use this propaganda merely to allay the fears of those who will furnish the bodies to be shot at and who will pay the taxes to support such war.

There is only one thing for our people in the United States to do. Fight war, from every platform! Never let the opportunity pass to explain fully to the people how the wars are to be produced, for whose benefit they are to be fought, and finally, who will be called upon to do the fighting. Let the war makers be told straight to their teeth—from every stump and thru every untrammeled publication—that the time has come when we will give no more money and no more men for the support of Mr. Morgan's wars. Let Morgan and his bribed henchmen in Washington, and in every other part of the country, take notice that they are not going to be permitted to bring on another war without opposition.

And let us start the fight at once and make it so hot that Morgan and his group will understand that the first attempt they make to use the taxing capacity and the manhood of the United States to collect their interest or to protect their stolen concessions in foreign lands, will be met with immediate counter war upon them. Let them understand, finally, that they will be held responsible for any attempt they may make to embroil the people of the United States in a war to collect their foreign debts or to furnish protection for their loot in foreign lands.

TOM AYRES.

SAP AND SALT

BY Bert Moses

Sap-and-Salt-in-the-Woods, Ashland, Oregon

Where the cooking is bad, romance is short.

—0—

Love is subject to a heavy discount when the honeymoon is over.

—0—

More time is wasted than is used, which explains why life is so short.

—0—

No one knows what he will do until he gets a good chance without being found out.

—0—

Kings are pikers alongside democracies in the matter of taxation.

—0—

To say you don't care a rap what people think is but to confess that you do care very much.

—0—

Hez Heck Says:

"If a man can't live within his own income, he ought at least to live within his wife's."

STOCK IS SHIPPED

Will Lorenz and Ed. Boyd, stock buyers, of Fresno, shipped two car loads of stock to Cleveland Saturday from Fresno. The stock included 50 head of calves, sheep and hogs.

Tribune Advertising Is an Investment—Not an Expense

Have Good Hair And Clean Scalp Cuticura Soap and Ointment Work Wonders
Try Our New Shaving Stick.

WALT MASON

THE MILLENIUM

If we'd all promptly pay our debts, the merchant prince might, haply, say, "I'll cut the price of onion sets, of prunes and succotash and hay: my patrons have been passing slow in paying for the goods they bought; but now they pay up what they owe, and prices will be badly shot." If we'd all promptly pay our debts, a lot of trouble we'd eschew; unwise the voter who forgets to pay his bills when they are due. Man's credit is a precious thing that should be kept without a stain; if flakes of rust upon it cling, the owner is not safe or sane. To every man there comes a day when credit is a rod and staff; and when he goes to purchase hay, how feels he, if merchants laugh? "You did not keep your credit bright, when you had kopecks, rick on rick," the merchants say to that poor wight, "and now you cannot buy on tick. A hundred delegates like you ran up accounts and never paid, dodged all their bills and thereby threw their wrenches in the mills of trade." We careful boys who pay our bills upon the balmy first of May, pay also for the Jacks and Jills who buy and buy and do not pay The merchant princes charge enough to cover all the dead bills due, and so high prices are the stuff and will be till the journey's through I buy my pups and other pets, the robbers prices make me weep if all men would but pay their debts, I'd buy my dachshunds twice as cheap

PENNY ANTE

"RAZZING THE GANG" By JEAN KNOTT

BRINGING UP FATHER

—By Geo. McManus

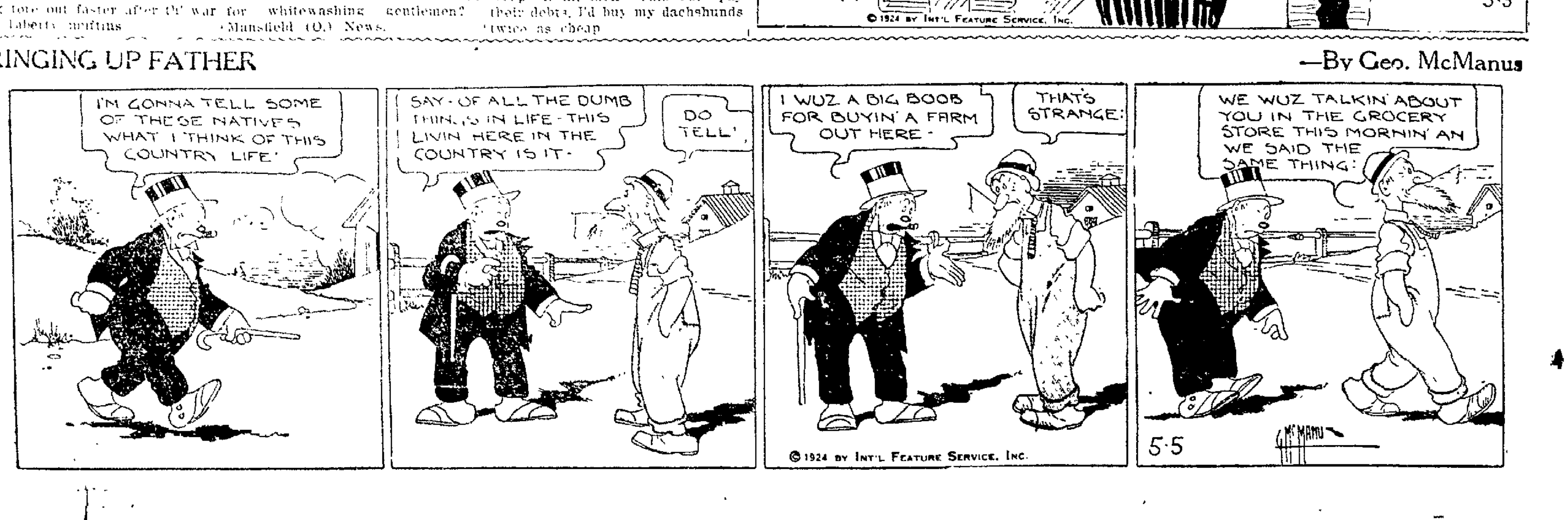

NEWSPAPERARCHIVE® NEWSPAPERARCHIVE®